



**University of  
Leicester**



# Benefactors' Review 2015

**STATE-OF-  
THE-ART  
FACILITIES**



**SCHOLARSHIPS  
AND HARDSHIP  
AWARDS**



**RESEARCH  
AND TEACHING  
EXCELLENCE**

# Contents

- 4 REPORT ON PHILANTHROPY 2013/14
- 6 THE CENTRE FOR MEDICINE APPEAL
- 10 OPHTHALMOLOGY RESEARCH
- 12 THE BREAKING BARRIERS APPEAL
- 14 THE ERNEST AND HELEN SCOTT HAEMATOLOGICAL RESEARCH INSTITUTE
- 15 A LASTING LEGACY
- 16 THE LEICESTER ENDOWMENT FUND
- 17 A GIFT FROM ONE GENERATION TO ANOTHER
- 18 FUNDRAISING STORIES
- 20 THE STUDENT OPPORTUNITIES FUND
- 24 KIDNEY EXERCISE RESEARCH PROGRAMME
- 25 IGA NEPHROPATHY RESEARCH
- 26 THE WOMEN OF INFLUENCE SCHOLARSHIP
- 28 SANTANDER UNIVERSITIES UK
- 30 YOUR SUPPORT REALLY DOES COUNT
- 31 ROLL OF BENEFACTORS



# Inspirational Philanthropy

## A welcome from the President and Vice-Chancellor

In my first months as the new President and Vice-Chancellor I have had the pleasure of meeting many generous supporters and benefactors for the first time at a variety of fundraising and alumni events. Indeed, the House of Lords Reception last autumn was my first official University engagement and your passion for the University was remarkable and very motivating.

I was delighted that evening to launch the *University of Leicester Endowment Fund* which will help to provide vital financial support for the institution in the 21st century and beyond. We have ambitious plans to raise £10m for the Fund by 2020 and growing our permanent endowment will help to rebalance the University's mix of income, bring greater independence and lessen

our reliance on traditional sources of funding that are in decline. Thank you to everybody who has contributed to the Fund so far and especially to alumni Paul Rivlin and Dave Barry as founding benefactors of the endowment appeal.

Many of you will be familiar with our proud history of philanthropy and that the University was founded on a legacy gift and I would like to thank members of the University's 'Legacy Guild' for choosing to remember the University in their wills. These gifts can often be transformational and enable us to do things we could not otherwise have done, from establishing new research institutes to purchasing advanced laboratory equipment used in the fight against chronic disease.



The reality for all universities is that government capital and revenue funding is being cut but I have never believed that these sources of income alone can, or should, be relied upon to provide all the resources needed by an ambitious institution like Leicester. It is clear that we must continue to develop more strategic partnerships and engage more widely with philanthropically minded businesses, organisations and individuals who share our ambitions. I am therefore very grateful to over 1500 donors who have done just that in the last year alone. I can assure you that every gift, no matter what size, makes a big difference to the University and our students.

In this edition of Benefactors' Review you will see how graduates, friends and parents have supported key projects; student scholarships and hardship bursaries, sports and music scholarships, and student prizes for tomorrow's academic leaders. All

of these initiatives emphasise our ongoing commitment to excellence in all that we do.

I have been pleased to hear your views as part of our 'strategic conversation', and these will help to shape our aspirational strategic plan which will launch later this year. I believe we must continue to innovate and to invest in our teaching and research strengths and you have endorsed this commitment with your support for the new £42m Centre for Medicine, probably the largest investment in medical teaching and applied research by any UK university in the last decade.

The Review bears testament to the inspirational impact your philanthropy is making for students, teaching and research and for our communities locally, nationally and worldwide. I am proud to be leading this great institution and I trust that you will continue to support us on the journey ahead.



**Professor Paul Boyle**  
President and Vice-Chancellor

# Facts and Statistics

## Report on Philanthropy in 2013/14:

### The Year in Numbers (Funds Secured)

**£2,662,748** NEW FUNDS  
RAISED\*

**£233,879** ANNUAL FUND TOTAL  
(INCLUDING £175K FOR  
THE BURGESS FUND IN 13/14)

**2,057** TOTAL NUMBER  
OF DONORS

**987** NUMBER OF  
DONORS GIVING  
FOR THE FIRST  
TIME IN 2013/14

**1,360** NUMBER OF DONORS  
TO THE BURGESS  
RESEARCH AND  
TEACHING FUND

\* The funds secured in 2013/14 includes new cash and confirmed pledges raised in the year, but excludes pledged payments from past years

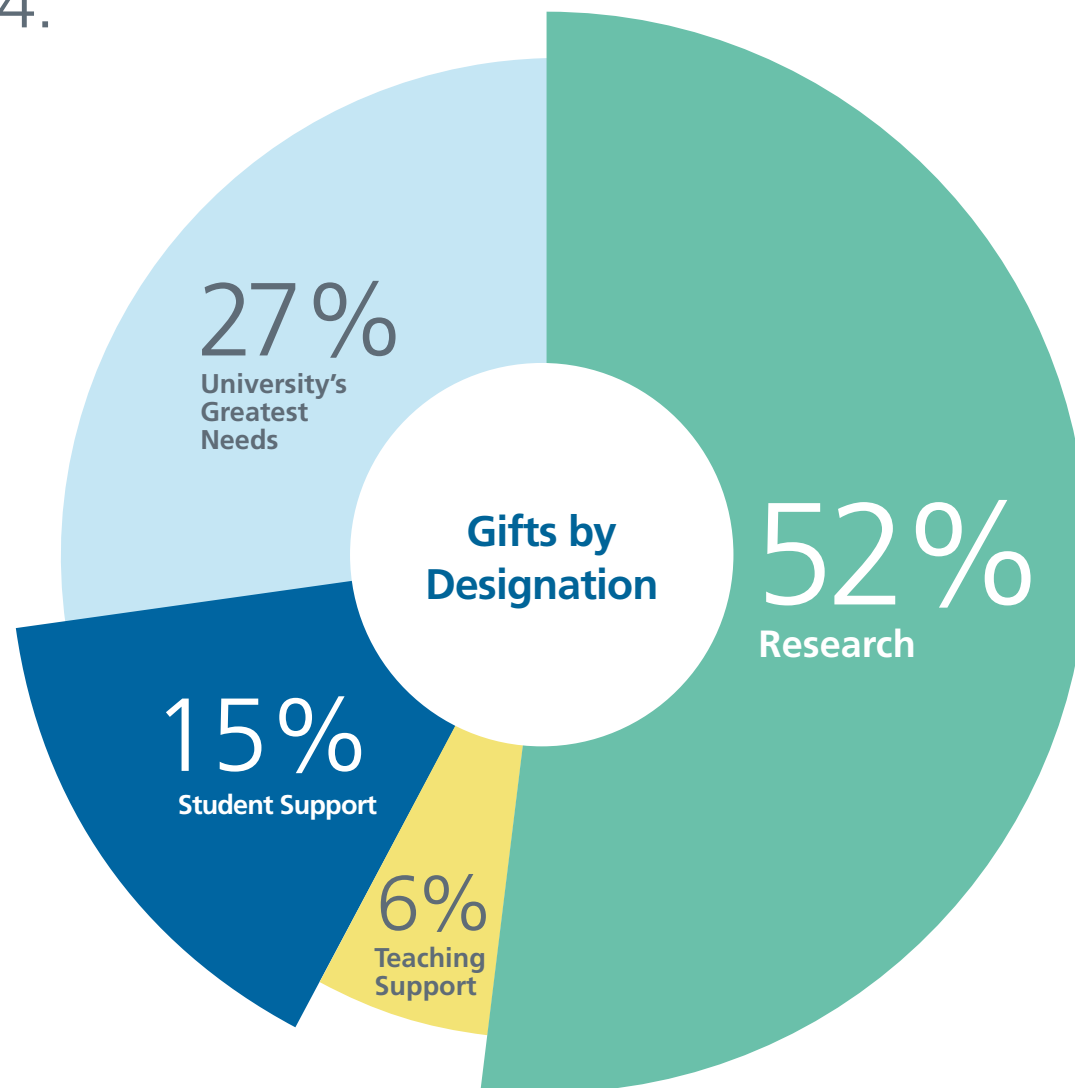

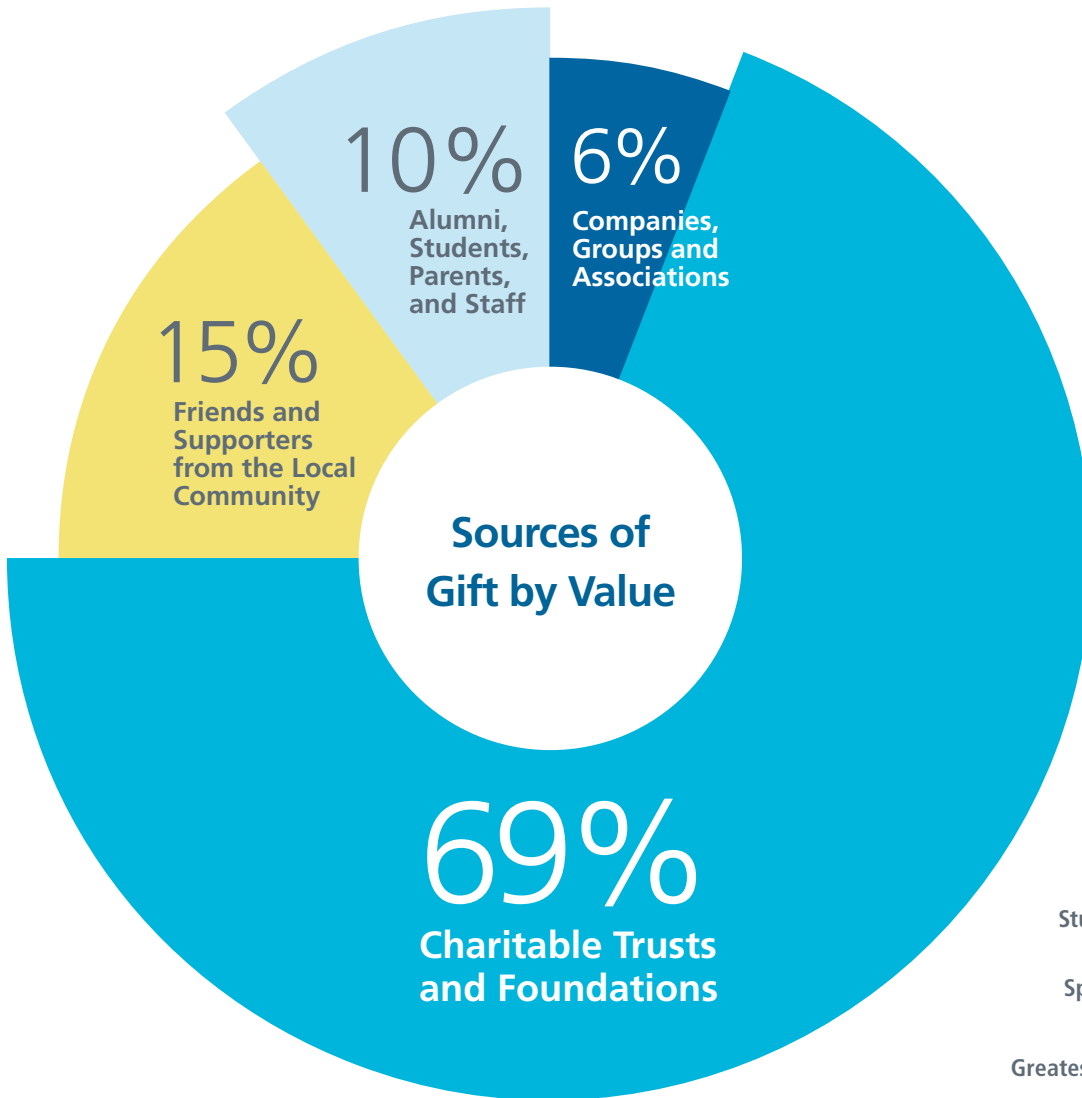

Since 2008, alumni, parents, friends and benefactors have raised over £27m in philanthropic funds for the University. One hundred percent of every gift goes directly to the cause supported.

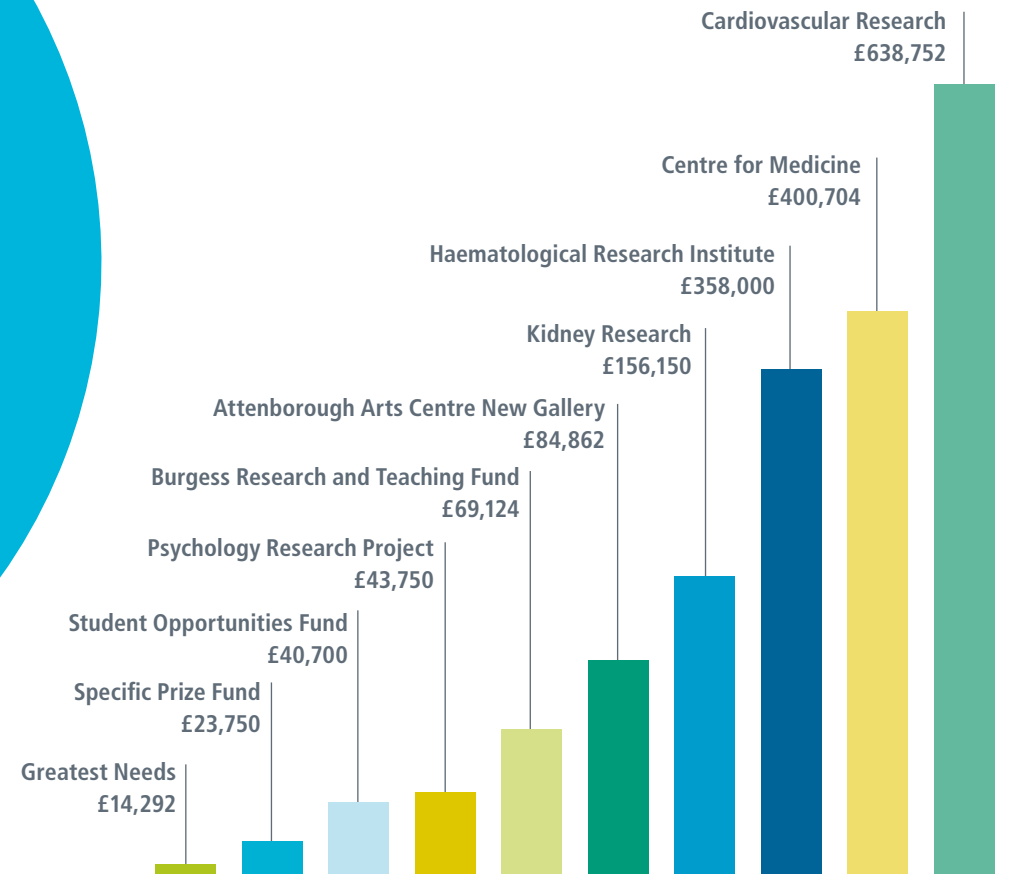

Top Ten Projects Supported (Cash received 2013/14)



# Your philanthropy: Helping to transform medical teaching and improve patient care

Over the last 18 months, the University's new £42m Centre for Medicine has risen rapidly from the ground on the eastern edge of the campus. Leading benefactors, alumni, friends and the local community are helping to realise the vision for the new Centre through their generous support of the £10m **Centre for Medicine Appeal**, the biggest fundraising campaign in the University's history.

Ted Artley,  
fifth year medical student



With the largest investment in medical teaching and applied research by a UK university for a decade, the University of Leicester is set to transform the training of tomorrow's doctors with a new and innovative 'rapid response' curriculum and lead the fight against chronic disease through the translation of ground-breaking research from bench to bedside. This state-of-the-art facility will bring together innovative medical teaching and world-leading applied research, co-locating clinicians, researchers and students under one roof for the first time. The new Centre will also foster increased collaboration to improve patient treatment, care and safety, locally and across the UK.

## Investing in tomorrow's doctors, today

For as long as he can remember, fifth year medical student, Ted Artley has wanted to become a doctor. As Ted approaches the end of his medical degree, with his dream about to become reality, he believes that the new Centre for Medicine will

put the University of Leicester and Leicester Medical School at the very forefront of medical training. "The Centre will provide more teaching and training space, the best new digital technologies and a much better learning environment in general. Students will be interacting with patients from day one of their degree and this hugely increased level of patient engagement during the course will improve their understanding of patient needs and, ultimately, their interpersonal skills and bedside manner."

Professor Nick London, Head of the Department of Medical Education, explains that by 'putting the patient first' and placing the emphasis on the impact of a disease on a patient will be key to providing undergraduate medical training which will lead to improved prevention, treatment and care. "The main impact on students will be that they will always think of the patient and their family first and the whole curriculum will be designed around this focus."

The Centre will act as a central hub, linking Leicester Medical School with the University's six research centres

and the three hospitals across the City. Ted is quick to note that no two days are the same as a medical student at Leicester, with a mixture of placements in hospitals, clinical skills sessions and group study seminars. It is this breadth of learning styles and the interaction with other healthcare professionals that keeps him on his toes. "You're privileged as a medical student to work with professionals from every speciality imaginable," he says. "Every so often you'll come across an inspiring individual who makes you want to work that little bit harder."

As a result of this increased collaboration, our leading investigators will speed the translation of new knowledge from research to trials and clinical practice. Our goal is to reduce the number

of individuals and families affected by cancer, stroke, diabetes, and respiratory, heart and kidney disease; scientific and clinical areas where the University has a strong track record of achievement.

With the support of leading benefactors, alumni, friends and the local community the vision for the Centre for Medicine and its impact on medical training, research and patient care is becoming closer to being realised each day. Thanks to this support, many more medical students like Ted will be able to achieve their full potential by benefitting from the latest technology and the very best training, ultimately ensuring that the doctors of tomorrow are equipped to provide the best care possible for patients locally and across the UK.

### LEARN MORE

Visit [www.le.ac.uk/savinglives](http://www.le.ac.uk/savinglives) or contact **Steve O'Connor** via [sjo18@le.ac.uk](mailto:sjo18@le.ac.uk) or **+44 (0)116 252 2466**

“

**The healthcare environment is increasingly complex, serving an ageing population with multiple clinical conditions. The new Centre and curriculum will allow medical students to be taught by leading researchers and clinicians and have access to the latest research breakthroughs and developments in healthcare policy and practice and a digital teaching environment which will be second to none.**

**Ted Artley, fifth year medical student**

# Symbol for life-changing appeal unveiled in the heart of the community

The sculpture 'Renewal', which will act as the symbol for the **University's Centre for Medicine Appeal**, was officially unveiled in March 2015 at the Highcross Centre in Leicester.

Designed and created by internationally recognised artist, Diane Maclean, 'Renewal' was officially unveiled by Professor Nick London, Head of the University's Department of Medical Education, and Nicola O'Brien a local cancer patient and committed supporter of the Centre for Medicine Appeal.

The new £42m Centre for Medicine will have national impact through its training of tomorrow's doctors with an innovative new curriculum, putting patients at the heart of healthcare, and fighting chronic disease.

The Centre will also become a learning environment for all, with space for community engagement and an associated outreach programme. The intention is that the whole community, and particularly patients, will have opportunities to be engaged with the education and research that will take place in the new facility. School children and local groups will be encouraged to visit the new Centre to learn about the latest research breakthroughs and understand

more about potential careers in medicine. It is therefore fitting that the sculpture will spend time at the heart of the city.

Professor London, who will lead the introduction of the new medical curriculum, and Nicola, who appreciates the real difference a caring and compassionate doctor can make when facing a life threatening condition, were joined by friends and supporters of the University for the unveiling. Supporter and member of the University's Strategic Fundraising Committee, Michael Turnbull said: "The Centre will train the new doctors of tomorrow and carry out ground breaking applied research which will not only have a positive impact for people in Leicestershire and Rutland, but will benefit communities nationally and across the world."

The eye catching sculpture is already proving popular and will remain in the Highcross as a very striking symbol of the appeal until its relocation to the Centre for Medicine itself in 2016.

“ The new Centre for Medicine will have a tremendous impact on patients and students alike. The educational environment is critical to how well we educate our doctors and, in turn, care for patients and their families. By 2018 medical knowledge will double every 80 days, so refreshing and renewal will certainly be part of our curriculum.

Professor Nick London, Head of Medical Education



Professor Nick London and Nicola O'Brien unveiling 'Renewal' at Highcross



# Leicester based retailer supports Centre for Medicine

British multinational fashion and home retailer NEXT Plc, which has over 500 stores across the UK, has made a generous donation in support of the Centre for Medicine Appeal. This fantastic endorsement and support of the project will be acknowledged through the naming of a prominent Medical Teaching room in the new building, which is specially designed to provide the ideal digital learning environment for training the doctors of tomorrow with optimum space and state-of-the-art technology.

NEXT Plc, based in Leicester since 1982, proudly supports a wide range of charities and organisations across the UK. The company chose to support the University's Centre for Medicine Appeal because of its highly beneficial impact for local communities in Leicestershire and also regionally, nationally and worldwide.



Artist impressions of the new Centre for Medicine



## New Research and Teaching Fund set to make a BIG difference

**Former Vice-Chancellor, Professor Sir Robert Burgess and Lady Hilary Burgess will continue to make a difference long into Leicester's future thanks to a special Fund they established in their final year with the University, which was inspired by their shared commitment to world-changing and innovative research and passionate, dedicated teaching.**

Over one thousand people donated to the fund and raised the remarkable sum of £205,000, with support coming from alumni, parents, staff, members of the University Court and Council and friends from the local community.

The first priority for the *Sir Robert and Lady Hilary Burgess Fund* is to support the transformation of medical teaching and patient care and to assist in the fight against chronic disease through the completion of the University's new Centre for Medicine. The Fund will help to complete and equip this new state-of-the-art facility due to open later in 2015.

The Fund will also support teaching excellence through the launch of a new scholarship for those wishing to study for a Doctorate in Education (EdD). The EdD programme is a part-time professional doctorate programme designed for full-time teachers, senior leaders and other education professionals. The Fund will provide much sought after funding to conduct research within the field of education to improve practice, develop curricula and enhance the quality of education for future generations of students. The first *Burgess Studentship* will be awarded in the 2015/16 academic year.

### LEARN MORE

Visit [www.le.ac.uk/benefactors](http://www.le.ac.uk/benefactors) or contact **Rosemary Faint** via [rlf9@le.ac.uk](mailto:rlf9@le.ac.uk) or **+44 (0)116 252 2354**

# Eye-opening research made possible with support of local Foundation

**The University of Leicester Ulverscroft Eye Unit was officially opened in January 2015 by President and Vice-Chancellor, Professor Paul Boyle. Named in recognition of the generous and longstanding support of The Ulverscroft Foundation, the launch of this Unit will continue to advance the ground-breaking research conducted by the Ophthalmology Team led by Professor Irene Gottlob at the University of Leicester.**

The Ulverscroft Foundation have supported ophthalmology research at the University of Leicester over many years, beginning in 1979 when they established the Frederick Thorpe Ulverscroft Chair of Ophthalmology with a total

donation of £250,000. Since then, philanthropic support from the Foundation has continued and has now reached over £1 million.

The Foundation's most recent gift of over £350,000 will fund the *Optical Coherence Tomography in Children Research Project* for a period of three years.

Optical coherence tomography (OCT) is a special 3-dimensional imaging technique that is able to generate high quality images of eye structures at a microscopic level and has been used to investigate diseases that disrupt the development of the visual system, such as albinism, achromatopsia (loss of cone photoreceptors) and amblyopia (or lazy eye).

Hand-held OCT devices allow imaging of the retina in young children and infants, enabling researchers to look at the normal visual development of the retina in the early years of life. Establishing this normative baseline also makes it possible to use the device to identify abnormal retinal development caused by problems such as premature birth or retinal diseases.

The very generous and continuing support of The Ulverscroft Foundation will allow the Ophthalmology Team at the University to use these precise imaging techniques to accurately quantify eye structure and function, and further advance our understanding of diseases that affect the eyes and the brain.

“ **The Ulverscroft Foundation is proud to have supported the leading research of Professor Gottlob and the Ophthalmology Team at the University of Leicester over many years.**

**David Owen, Chair of Trustees,  
The Ulverscroft Foundation**





University of Leicester  
The University of Leicester gratefully acknowledges generosity of  
The Ulverscroft Foundation  
in support of the creation of  
The University of Leicester  
Ulverscroft Eye Unit

“ Thanks to the generous and committed support of The Ulverscroft Foundation we have been able to advance and sustain ophthalmology research at the University, which has a huge impact for our patients and communities locally and across the UK.  
Professor Irene Gottlob, Professor of Ophthalmology

L-R: Chair of Trustees, David Owen with Professor Irene Gottlob and Professor Paul Boyle at the plaque unveiling



# New Gallery extension made possible with the support of over 1,000 donors

In February 2015, friends, staff and supporters of the **University's Breaking Barriers Appeal** gathered in the winter sunshine to witness the **Official Ground Breaking Ceremony for the New Gallery at the Attenborough Arts Centre.**

The 'ground-breaking', which officially marked the start of the construction of an extension to the University's Attenborough Arts Centre, was performed by President and Vice-Chancellor, Professor Paul Boyle, and Patron of the Centre and son of the late Lord Richard Attenborough, Michael Attenborough, CBE.

Michael spoke passionately about the importance of the Attenborough Arts Centre to the community and to his family, particularly noting how much the Centre meant to his father.

"This Arts Centre is a shining example of providing accessible facilities for everybody. Not just as passive receivers, but also as practitioners. That was very dear to Dad's heart. He believed that personal creativity and cultural expression were a very basic human right. As a consequence, his heart always raced a bit faster whenever he came back to Leicester and to the most important building in the city to him."

The Attenborough family resided at College House on University Campus for several years and have been long-standing supporters of the Centre which was officially opened in 1997 by Diana Princess of Wales and championed by the late Lord Attenborough.

Construction of the New Gallery, which will be officially opened in early 2016, has been made possible thanks to the generous support of over 1,000 donors making gifts totalling £1.5m to the Breaking Barriers Appeal. The extension will provide 50% more space and will offer three new exhibition spaces, an outdoor sculpture court and flexible creative space, greatly expanding opportunities for guests visiting the Centre.

## LEARN MORE

Visit [www.le.ac.uk/breakingbarriers](http://www.le.ac.uk/breakingbarriers) or contact **Ave Vinick** via [arv4@le.ac.uk](mailto:arv4@le.ac.uk) or **+44 (0)116 252 2176**



“ I could not be more thrilled at this development and more honoured to be the patron of a building that Dad cared so passionately about.

Michael Attenborough, CBE

# An accessible and inclusive environment for creative learning

Artist and Attenborough Arts Centre Tutor Austin Orwin explains what the Centre means for him and the people he teaches.



**Q:** Tell us something about yourself...

**A:** I am a Sculptor, working at a studio in Leicester for over 15 years. My sculptural practice encompasses clay modelling and casting, right through to stone carving and works in bronze.

**Q:** What is your relationship to the Attenborough Arts Centre?

**A:** I currently teach two *Experiments in Sculpture* courses and a *Sculptural Ceramics* course. The courses are equally aimed at pushing one's own limits of perception of ability, as much as learning practical techniques and experiencing differing materials.

**Q:** What do you like about the Arts Centre?

**A:** The purpose-made studios and facilities at the Attenborough Arts Centre provide a very accessible, inclusive learning environment, offering a comprehensive programme of creative learning courses and workshops, suitable for everyone from the complete beginner to those with previous experience who want to re-ignite or push their practice.

As a tutor I would say it provides a very supportive atmosphere where learners can be encouraged to not only have a go at working with a variety of art forms, but to actively push the boundaries of their work and enhance their creative process.

Being an artist as well as a tutor, the Attenborough Arts Centre gives me access to a wealth of creative individuals, both learners at the Centre and also other tutors, who support my professional practice and encourage me to continue pushing my own boundaries. I am offered the chance to work with a wonderful variety of people, each one bringing something different to the creative thought process.

**Q:** How long have you been involved with the Arts Centre?

**A:** I have been a tutor at the University of Leicester since 2005, tutoring at the Attenborough Arts Centre on a regular basis. Prior to this, I did take several classes at the Centre myself, so I know what it's like to be on the other side of the desk as a learner.

**Q:** What difference do you think the New Gallery will make?

**A:** The addition of the New Gallery to the Arts Centre will give rise to an exhibition schedule which will feature prominently in both local and national event listings. It will give great access to artwork for learners and the public to be further inspired, and will undoubtedly be a huge draw for the general public on a national level. I believe the New Gallery will truly make the Attenborough Arts Centre a complete creative hub, where people can come to learn, to relax, to be inspired, or simply to spend time in a stimulating environment. It will ensure that the Attenborough Arts Centre holds a major standing in the arts and cultural life of the East Midlands.



# Life-saving research institute officially opens

Thanks to the generous philanthropic support of The Scott-Waudby Charitable Trust, the University of Leicester has been able to establish a new Haematological Research Institute that will enhance existing research programmes and make possible new initiatives in translational research in haemato-oncology.

Named in recognition of the generous philanthropic provision in the Will of honorary graduate Dr Helen Scott, OBE for this area of research, *The Ernest and Helen Scott Haematological Research Institute* was officially opened on 28<sup>th</sup> June 2014 by the former Vice-Chancellor, Professor Sir Robert Burgess.

Haemato-oncology focuses on the diagnosis, treatment and prevention of blood cancer and includes leukaemias and lymphomas. The human impact of these diseases is vast and many thousands of lives are impaired or lost as a result. Led by Professor Martin Dyer, the Institute's main objectives will be to investigate resistance to therapies, develop new tools for the diagnosis and stratification of patients for better response to therapies, identify new therapeutic agents and procedures, and investigate the mechanisms of action of new therapies available in clinical trials.

In total, The Scott-Waudby Charitable Trust has committed £742,000 towards the Institute over five years. During its first year, the Institute has also been able to secure additional research funding from charities and other funding bodies for over £500,000, which has further extended the scope of its work. The support of the Trust and other supporters will enable the Institute's intensive programme of research to speed the translation of new knowledge and research findings into prevention and treatments that will ultimately save many lives in communities across the UK.

“ **Increasingly, with the introduction of precision medicines, cancer medicine will require scientifically-trained doctors. Helen Scott's generous gift has allowed us to establish, in Leicester, a rolling programme for junior cancer doctors to perform cutting-edge scientific research into the causes and treatments of haematological malignancy and to become key national leaders in the field.** ”

Professor Martin Dyer, Professor of Haemato-Oncology



Friends and family of Dr Helen Scott, OBE at the official opening of the Institute



# A lasting legacy

Like many people, Doris May Cartwright – known to those who loved her as May – was affected by cancer and now, as a result of a gift May left to the University in her Will, it is hoped our pioneering researchers will be able to save many more lives with earlier detection of the disease.

The South Wigston-born former Office Clerk was inspired to remember Leicester in her Will as a result of the life-saving work of our Department of Cancer Studies.

“The University is renowned as a leader in cancer research,” explains May’s niece, Rosemary Dillon. “As a family, we wanted to support this great work and now May’s legacy will live on at Leicester. We hope that it can help in some way to make a difference.”

May’s legacy gift has funded a digital PCR droplet machine for Professor Karen Brown and Professor Jacqui Shaw which will speed up their work on plasma nucleic acids for the detection and monitoring of cancer.

“This new technology has revolutionised our research in a very short time,” explains Jacqui. “The ddPCR method generates accurate and precise results quickly and cheaply, and is being used to look at very rare genetic mutations in blood and small amounts of tissue from patients with cancer.”

“We are extremely grateful to the family for receipt of May’s legacy and the new instrument it has funded, which has



May with her husband, Shirley

enormous potential to speed up and improve the research of a number of groups here in the Cancer Research UK Leicester Centre at the University.”

Legacies left to the University can have a worldwide impact by funding lifesaving research such as this, supporting bursaries and scholarships for those who would otherwise be unable to come to the University and much more.

## LEARN MORE

Contact **Rosie O'Connor** via [ro69@le.ac.uk](mailto:ro69@le.ac.uk) or **+44 (0)116 252 2850**



May with her family



May on her wedding day





“ Life at the University of Leicester challenged me in several ways. My time at Leicester was special and I’m delighted to provide a commitment to the long term future of the University by donating to the permanent endowment.

Paul Rivlin, BA Politics 1975

Alumni David Barry (left) and Paul Rivlin (right) join President and Vice-Chancellor Paul Boyle to launch the Leicester Endowment Fund at the House of Lords

# Securing Leicester's future

**Leicester alumni can now support Leicester's ground-breaking research and educational excellence for generations to come by donating to an unrestricted, permanently endowed fund designed to provide a level of financial independence and flexibility for the University through the 21<sup>st</sup> century and beyond.**

*The Leicester Endowment Fund* is helping to secure the University's long-term sustainability. It was launched with generous philanthropic gifts from visionary alumni supporters Paul Rivlin and David Barry at the University's House of Lords Reception in September 2014. These gifts brought the fund to over £1m and it is our ambition to grow this fund to £10m by 2020.

The new Fund will be an unrestricted, permanently endowed fund, which will operate much like a savings and investment portfolio to offer a stable, ongoing and regular source of income. Especially in the face of major government cuts in capital and revenue grants and restrictions on traditional sources of funding, building the University's general endowment is tremendously important for our future growth and development, as well as our competitiveness.

The University has ambitious plans and endowment income can help us to accomplish things we could not otherwise contemplate, do them faster, or to a higher standard. It can also help to leverage additional funding for world-

changing research and state-of-the-art facilities, as well as academic scholarships to attract the most talented students regardless of their background.

The Fund will provide much needed flexibility, enable the University to plan ahead with more certainty and also provide additional funds to realise strategically important projects and developments beyond the scope of its regular core expenditure.

The inspiration for the Fund came from Politics graduate Paul Rivlin, Partner and Chairman of the Investment Committee of Palatium Investment Management.

The Leicester Endowment Fund is a unique philanthropic investment opportunity with an enduring legacy which will be vital in helping the University to realise its vision not only for the 21<sup>st</sup> century, but beyond.

## LEARN MORE

Contact **Lisa Davies** via [ld109@le.ac.uk](mailto:ld109@le.ac.uk) or **+44 (0)116 252 2153**

“ Our Scholarship Fund aims to encourage many more talented young people to pursue a university education at Leicester.

Gary Dixon, BSc (Hons) Physics with Astrophysics 1987,  
Council Member and Linda Dixon, BA French 1987



# The Dixon Scholarship Fund:

## A gift from one generation to another

Many students have been able to pursue their dreams of a University education at Leicester thanks to the generous support of graduates who are choosing to establish Scholarship Funds through their philanthropy.

Leicester graduates, Gary and Linda Dixon look back fondly on their time at university where they studied and met one another. Both know that a university education may well have been beyond their reach without the financial support available to students of their generation. They also appreciate the big financial challenges and decisions facing many talented students today, especially for young people from those communities not traditionally associated with progressing to higher education.

Wanting to make a real difference for future generations, Gary and Linda set up a Scholarship Fund in their names at Leicester in 2014 to specifically support students who might not otherwise have the opportunity of a university education due to social or financial constraints.

Gary explains, “As alumni, we have always been grateful for both the education and experience we received during our time in Leicester, back in the 1980s. Studying today is accompanied by different challenges, especially for students who have little or no financial support available due to family circumstances. *The Dixon Scholarship Fund* aims to help by alleviating these very real financial concerns and make studying at Leicester a real possibility.”

Chloe, a 2<sup>nd</sup> year student and the first recipient of a Dixon Scholarship, explains how this has made a difference for her, “I am studying Medical Physiology, and aspire to train as a doctor and work in the fight against cancer. This special Scholarship means I can fully focus on my learning, without the worry of struggling to manage financially.”



# A huge thank you!

Over the past year, a host of supporters have organised events or taken part in sponsored challenges to raise vital philanthropic funds for a range of University projects and appeals.



Wolf-runners tackle the mud

## Getting muddy for a good cause

Staff from the Development and Alumni Relations Office, Crysta Campbell, Cat Harmer, Laura Woodhouse, Steve Jones, Dilys Machin, Rosemary Faint and Katherine Heath along with friends Corey Still and Steph Harris, completed two gruelling 'Wolf Runs' in June and September 2014. The generosity of sponsors inspired them as they completed the 10km assault course, through very muddy woods, lakes and fields and ensured that they exceeded their target by raising a fantastic £954 for two worthy causes; the Centre for Medicine Appeal and the Breaking Barriers Appeal.

**“ It was great to get out of our comfort zone and into the mud to raise vital funds that will support the fight against chronic disease and expand the University’s accessible arts provision.**

**Crysta Campbell, Development and Alumni Relations Team**

**“ I am aware of what a difference even the smallest contributions can make and I wanted to support this particular area of research, which is important to me personally, having lost my daughter a few years ago.**

**Dave Hall, Registrar and Secretary**

## One man on a walking mission

Dave Hall, the University’s Registrar and Secretary, supported the Centre for Medicine Appeal by completing a challenging two week walk along Offa’s Dyke, one of Britain’s longest National Trails. Dave was raising funds for the Infant Mortality and Morbidity Studies Team which will be based in the new facility, and is a cause close to Dave’s heart. The Team undertakes leading research and clinical audits into the causes, impact and prevention of infant mortality. Dave reached his initial fundraising target of £1,000 before he had even started, and in the end raised an incredible £5,566.

Dave experienced spectacular views during his gruelling challenge





“None of us had taken part in a city centre road race before – it was daunting, but very exciting!

**Dr Andy Ward,**  
Department of Medical and Social Care Education

The 'Med School Mamils' at the start line

### Swapping stethoscopes for lycra

In August 2014 the 'Med School Mamils (Middle-aged men in lycra)', took part in the 'Leicester Castle Classic Cycle Race' wearing eye-catching jerseys depicting the human body's cardiovascular system. They completed the technical 1.5 mile circuit which takes place across the cobbles in Leicester's historic Castle Gardens in aid of the Centre for Medicine. The team comprised Dr Andy Ward and Dr Chris Sanders from the University's Department of Medical and Social Care Education, Mr Mark McCarthy, Honorary Senior Lecturer in Cardiovascular Sciences and Dr Rob Powell, Anaesthetist and Honorary Senior Lecturer. The efforts of these cyclists and those of alumni, friends and members of the local community are all contributing to raising not only significant funds but also the profile of the Centre for Medicine Appeal.



### Singing to save lives

In December 2014, the annual Magna Music Makers Christmas Concert was held at the Wigston Magna Methodist Church in support of the University of Leicester British Heart Foundation Cardiovascular Research Centre (CRC). The Magna Music Makers choir consists of 30 women who have a passion for singing and who chose to support the CRC after reading about the facility and its life-saving research in the local paper. The concert was a huge success and raised a tremendous £1,000 which will help to buy new specialist equipment to be used by the University's world-leading research team in their work to improve the prevention and treatment of heart disease.

“We are delighted to support the University's Cardiovascular Research Centre and the fantastic research programmes that will benefit local communities in the city and county and across the UK.

**Jan Clements, Conductor of the Magna Music Makers**



The Magna Music Makers Choir



**LEARN MORE OR GET INVOLVED**  
Contact **Laura Woodhouse** via **lw234@le.ac.uk** or **+44 (0)116 252 5132**



# Pursuing their passions

Each year, generous alumni choose to support the **Student Opportunities Fund**, supporting a range of deserving students and enabling them to continue their studies and achieve their full potential. For Music and Sports Scholars, the assistance they receive means that they have the opportunity to pursue their passions alongside their academic studies. Here, Nick and Christina explain in their own words what this means to them.



In 2011 I, like many freshers to be, packed my bag and prepared to make the trip from Germany to the UK for the first time to take on the world and to study at Leicester. Serenading audiences with the elegant sounds of my flute fills me with absolute joy – it has done since I started playing at the age of ten. So you can imagine my elation at having been awarded an *Alumni Music Scholarship*, which allows me to continue my flute lessons alongside my degree – an utter privilege.

Personal dedication and ongoing support from my amazing flute teacher, Dana Morgan, has resulted in my passing my ATCL Performance Diploma with distinction. I am told this is an incredible achievement and one of which I am very proud. Alongside my academic studies I have played with the University of Leicester Orchestra as first flute and twice as a soloist: In recent years I have performed Mozart's Flute Concerto and the Chaminade Flute Concertino.

Soon I will be embarking on a new chapter of my life as I start work for a UK based engineering company. It's exciting and somewhat daunting all at the same time, but I know that I will continue to play my flute and I am planning occasional visits to Leicester to continue my lessons.

Pursuing my passion and sharing it with audiences throughout my time here would not have been possible without this Scholarship. I have many good memories of my time at Leicester, but some of the best will be thanks to the way our University values music as an extracurricular activity.

**Christina Brugger, Music Scholar,  
MEng General Engineering**

I would like to express a sincere thank you to the alumni who have made it possible for me to continue learning and performing alongside my academic studies.





Juggling the demands of my first year PhD course and those of playing wheelchair rugby for both the Leicester Tigers and Great Britain is not easy, but it is incredibly enjoyable. My ambition to succeed permeates both my academic and sporting life. As the newest member of the GB squad, it is my goal to represent my country at the European Championships in Finland later this year and in the 2016 Paralympics in Rio.

The alumni-funded *Gold Sports Scholarship* that I have been awarded here at the University of Leicester is helping to make my dreams a reality. In particular, the Scholarship has helped fund the extensive travel that I undertake to training sessions and training camps across the country. With custom-built wheelchairs used in my sport costing up to £6,000 and with vital parts such as tyres and axles frequently damaged during games, the Scholarship has also ensured that the equipment I rely on to compete is in the best possible condition.

**Nicholas Cummins, Gold Sports Scholar, PhD History**

To every single alumnus who has donated to Sports Scholarships here at the University of Leicester – thank you for helping me to pursue my dream.

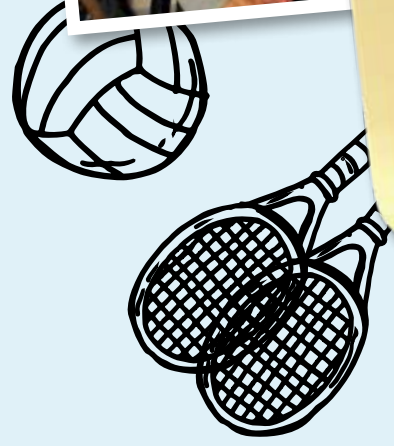
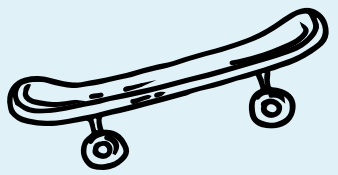
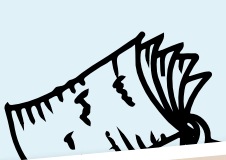



Evi working in the lab during her PhD

# First Alumni-funded Postgraduate Research Scholar graduates

In 2011, Evi Christofidou was the first ever recipient of an **Alumni-funded Postgraduate Research Scholarship**. After three years of hard work and dedication, Evi successfully graduated with a PhD in Cardiovascular Genetics with research which could prove to be life-saving.

Evi started what would be an exciting nine year journey at the University of Leicester in 2005 when she began studying for a BSc in Medical Genetics; she then chose to stay at Leicester to complete her MSc in Molecular Genetics in 2010 because of the stimulating and inspiring academic environment she had encountered here.

In 2011, the award of her Postgraduate Research Scholarship brought her ever closer to realising her ambition of becoming a successful research investigator. The generous philanthropic support of alumni for the *Student Opportunities Fund* was critical in enabling Evi to pursue her PhD in Cardiovascular Genetics, and fulfilling her goal in her chosen specialism.

The scholarship support that Evi received allowed her to focus on researching the genetics of Coronary Artery Disease, a leading cause of deaths worldwide, and identify the

genes responsible for the disease. Evi's PhD research revealed a new association between specific genes and Coronary Artery Disease, particularly in members of the South Asian community and highlighted specific areas, previously neglected by research studies, which have the potential to provide new genetic insights into complex diseases.

Evi carried out her research in the Department of Cardiovascular Sciences at the new University of Leicester British Heart Foundation Cardiovascular Research Centre at Glenfield Hospital. Led by world-leading cardiovascular researcher, academic and alumnus, Professor Sir Nilesh Samani, the Centre is a world-renowned research facility which itself has also been generously supported by our alumni and the local community.

During her time at the University Evi also received two prestigious awards – being named the





Evi with Professor Sir Nilesh Samani

International Society of Hypertension New Investigator of the Month and winning the American Heart Association Mentorship Award for a presentation showcasing her talent and dedication to research.

Evi successfully completed her PhD and graduated in 2014. She hopes to continue her important work to develop new diagnostic and treatment strategies for one of the biggest causes of premature death in the UK, meaning that Evi's research and future career could have a major impact on many of our lives thanks to the generous support of our alumni for the Student Opportunities Fund.

#### LEARN MORE

Visit [www.le.ac.uk/benefactors](http://www.le.ac.uk/benefactors) or contact **Rosemary Faint** via [annualgiving@le.ac.uk](mailto:annualgiving@le.ac.uk) or **+44 (0)116 252 2354**



Evi on her graduation day in 2014

“ Cardiovascular research gained a place in my heart at Leicester and, thanks to the generous support of alumni, students like me can pursue a first-class postgraduate education.

Evi Christofidou, PhD Cardiovascular Genetics 2014





Dr Emma Watson

## Improving the lives of kidney patients today, inspiring the researchers of tomorrow

Leicester is home to one of the UK's largest and most respected renal research teams. With the generous and ongoing support of an anonymous Charitable Trust, leading investigators based at the University are looking into how the many patients affected by incurable chronic kidney disease can learn to lead better quality lives through improved management of this debilitating condition.

**“ The ground breaking research made possible by the invaluable support of the Trust over the last 4 years will improve the lives of kidney patients today and tomorrow and has also led to my selection for a prestigious Kidney Research UK Fellowship Award.**

**Dr Emma Watson, Exercise Scientist**

One of the long-term effects of kidney disease is muscle wasting and there is increasing evidence from research at Leicester that moderate exercise can slow or prevent this from happening. The generosity of the Trust has enabled the Leicester Kidney Research Exercise Team to set up multiple research projects at Hospitals in Leicester which have investigated the effect of exercise therapy on patients. We have found that one of the important benefits of appropriate exercise is overcoming muscle weakness and wasting, which helps kidney patients to lead a more healthy and active life.

Led by Dr Alice Smith, the pioneering Exercise Research

Programme (ERP) continues to be supported by the Trust and is now in its second phase with the aim of pilot testing a behaviour change package for pre-dialysis patients. Investigators Emma Watson and Amy Clarke are working on separate aspects of this second phase, focussing on patients who are in the early stages of kidney disease before the need for dialysis or transplant.

Emma is an exercise scientist and her work looks at the science behind the benefits of exercise for these early-stage kidney patients, to help us to better understand what type of exercise works best and why. This vitally important

information helps the ERP team to formulate guidelines for use by doctors and kidney patients, outlining what they can do to have an improved quality of life and health by slowing the effects of chronic kidney disease.

As a researcher in health and behavioural psychology, Amy's research has highlighted the relative inactivity of most kidney patients and she has carried out a detailed study to find out why this is, and how best to help change this situation. Amy is now using the results of this study to design and test cost-effective programmes to inform and support kidney patients to become more active.

Both Amy and Emma are very successful young researchers who are passionate about what they do and the generous philanthropic support of the Charitable Trust has provided an invaluable springboard for their respective research careers. Indeed, Emma has recently received a very prestigious Fellowship Award from Kidney Research UK which will provide vital funding for her to take the next step in her career as a research scientist. This award is not only a vote of confidence in Emma but also the whole team as only the most outstanding researchers, working in the highest quality teams are successful in being selected for such Fellowships.

# The David Mayer Research Fund: Furthering leading research into IgA Nephropathy

Leicester is the leading Centre studying IgA Nephropathy in the UK and, thanks to the **David Mayer Research Fund**, established through the support of the Mayer Family Charitable Trust, cutting-edge research into the causes of this condition, which can result in progressive kidney damage, is being significantly increased and enhanced.

Discovered in 1968, IgA Nephropathy is the most common glomerulonephritis, a disease affecting the kidneys, in the world and significantly increases the risk of the need for dialysis or transplant in those affected. The condition is more prevalent in men than women and commonly affects younger people. The Team at Leicester are at the forefront of both laboratory-based research studies and clinical trials to increase understanding of why this condition occurs and to develop and test preventative treatments and therapies.

Immunoglobulin A (IgA) is a protein usually found in the blood where it helps the body to fight infection. In healthy people, IgA is not present in the kidney. IgA Nephropathy

(IgAN) is diagnosed when this protein is found in the tiny sieves in the kidney – the glomeruli. In some individuals, the presence of IgA has little effect but in other susceptible patients this can lead to inflammation and scarring of the glomeruli and other parts of the kidney, resulting in progressive kidney damage. In some cases this becomes so severe that it prevents the kidney from functioning and kidney failure develops.

The funding from the Mayer Family Charitable Trust is allowing the already highly respected IgAN Research Group to increase and further develop their research efforts to understand why and how this condition leads to kidney failure.

Karen Molyneux, lead scientist in the IgAN group, is looking at the genes responsible for the changes in the structure of molecules believed to be responsible for IgAN, whilst postgraduate scientist David Wimbury is working to understand how and why IgA triggers inflammation in the kidney. Research Technician Patricia Higgins is studying the possibility of predicting whether a patient with IgAN will go on to need dialysis in the future.

The generous support of the Trust is enabling these three researchers to dedicate one hundred percent of their time and research efforts over the next five years to answering these key questions surrounding this disease as well as supporting a number of other IgAN projects in Leicester.



Members of the IgA Nephropathy Research Group  
Tricia Higgins, Dr Karen Molyneux and David Wimbury

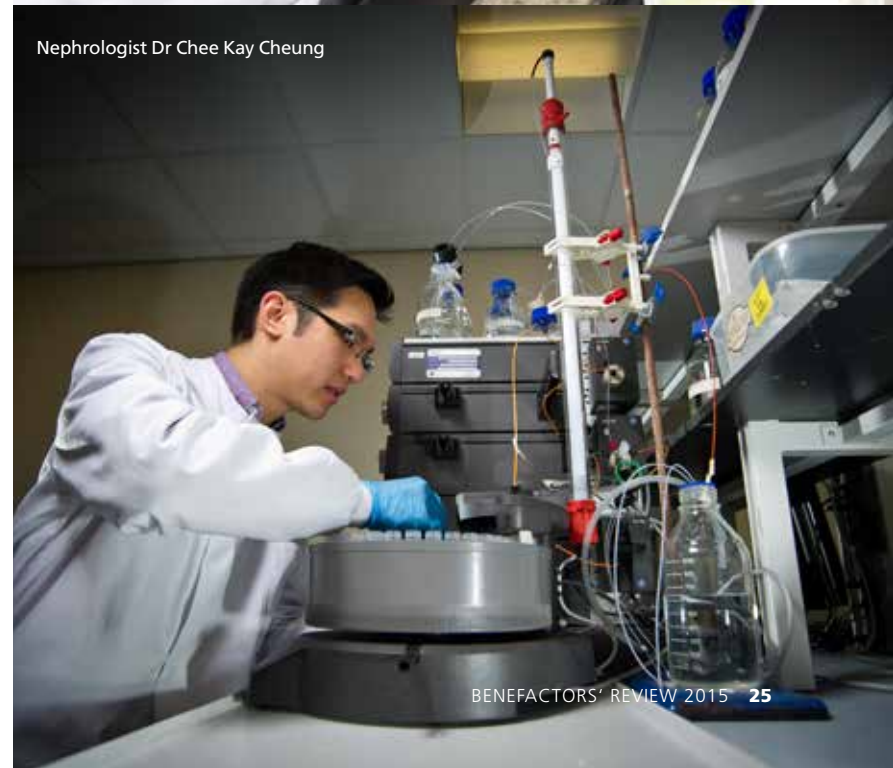

Nephrologist Dr Chee Kay Cheung

# New Women of Influence Scholarship for Postgraduate Study:

## An interview with inaugural recipient Emily Durham

In 2014, the University was proud to launch the **Women of Influence Scholarship for Postgraduate Study** – founded by generous donations from a group of women graduates who want to support the next generation of inspirational women academics at Leicester. This year, Emily Durham became the first recipient of this Scholarship and explains below what this support means to her and her studies at Leicester.

**Q: What impact has receiving the first Women of Influence Scholarship for Postgraduate Study had on you personally and on your studies?**

**A:** The Scholarship has had a massive impact on me personally and on my studies. This financial support was critical in enabling me to undertake an MSc in Green Chemistry, a subject that I am extremely passionate about. I hope that it will also enhance my employability to prospective employers, as having a fully funded MSc in Chemistry is rare. I am extremely grateful to those who were able to support the Scholarship, particularly at a time when postgraduate funding is so difficult to obtain.

I also feel that I now have the opportunity to inspire other women and young girls to follow their passions and not be held back.

**Q: What has receiving the Scholarship allowed you to do?**

**A:** The scholarship has allowed me to carry out my main research project, which I started in April this year and will finish in September. I am currently conducting research into electrodeposition of chromium onto steel from deep eutectic solvents in order to explore alternate plating methodology to the hexavalent chromium electrodeposition process currently derived from the highly carcinogenic and toxic chemical, chromic acid. I have also been able to buy a new laptop for my studies which I otherwise wouldn't have been able to do.

**Q: What has been your most enjoyable experience on the course so far?**

**A:** I have had many great experiences on my course but my independent research project has been the most enjoyable and challenging part. It is the first time I have carried out my own specialist research and I have been exceptionally

lucky to work alongside Professor Andrew Abbott, the Royal Society of Chemistry's 2014 Green Chemistry award winner. Additionally, my project runs alongside the steelworks company OCAS in Belgium, so it's been really exciting to see regularly the impacts of the results of the research. I also had the chance to meet world-renowned chemist, alumnus and honorand, Professor Peter Atkins, who completed a BSc and PhD in Chemistry at Leicester in the 1960s, which was definitely a highlight.

**Q: Why did you choose to continue your studies at Leicester?**

**A:** I completed my BSc in Chemistry in 2014 and wanted to stay at Leicester to do an MSc in Green Chemistry because I really enjoyed my first three years at University and in the Chemistry Department, which is highly regarded nationally. The Department has a supportive, friendly environment with academics having an open door policy which is great. I'm also proud of the fact that the University is tied to so many discoveries such as Richard III and DNA fingerprinting, but also projects like the Beagle 2 mission to Mars.

### LEARN MORE

Contact **Lisa Davies** via  
[ld109@le.ac.uk](mailto:ld109@le.ac.uk) or  
**+44 (0)116 252 2153**



**Q: Why is donors' philanthropy in support of scholarships for postgraduate study so important?**

**A:** Individuals who choose to continue onto postgraduate study have a huge passion for a subject, but individual financial circumstances and meeting the cost of undergraduate study can result in that passion becoming lost. The Women of Influence Scholarship provides critical financial support at a crucial point in women's academic careers, when many of them might choose to give up. This Scholarship would not be possible without the support of generous benefactors and my experience means I will also personally support postgraduate study in the future, particularly for women carrying out research in science, technology, engineering and mathematics. The status quo in these areas means that women are underrepresented and more scholarships will mean a much needed increase in the number of women choosing to pursue postgraduate study in these subject areas.

**Q: What would you like to say to the women that have made this Scholarship possible?**

**A:** A big thank you! I am extremely grateful to all of the women who made my Women of Influence Scholarship possible as it has opened many new doors for me and is an invaluable source of inspiration and support. Their generous philanthropic gifts have inspired me to encourage young girls and women to participate in Sciences and Engineering and aspire to become a future Woman of Influence.



**“ I feel that I now have the opportunity to go on to inspire other women and young girls to follow their passions and not be held back.**

**Emily Durham, MSc Green Chemistry**

# What Santander Universities UK made possible in 2013-2014

Writing with an international perspective:  
**Jonathan Coe**

Critically-acclaimed and bestselling novelist meets

# 100

students and staff at the Annual Creative Writing Lecture.

“ To hear such a legendary author in person, speaking about what motivates them to write and how they do it, was amazing.

Anita, PhD Creative Writing



Jonathan Coe signs books following his lecture



Ana Botin

An hour with  
**Ana Botin**

**100** students, academics and local business people shared an hour with Ana Botin, Chairman, Santander Group. Ana shared her vision for the bank and fielded questions on a range of issues from managing risk to supporting SMEs in the region.



## Promoting institutional links

**16** travel awards supported diverse research exchanges on topics such as carbon dynamics, diabetes care and bacteriophages, in the Santander Universities Network, including Mexico, Spain and Brazil.



Summer School students

## Developing confidence in the future

**74** Young people from lower-attaining schools attended the University of Leicester Residential Summer Schools for an inspirational taste of the university experience.

“ It convinced me that university is the right path for me in the future.

6<sup>th</sup> Form Student

Mario Guerrero



## More than financial help



18 international students received Masters Scholarships.

“ I am very thankful to Santander for the financial support to many students around the world. I commend their efforts in trying to diversify and support a more inclusive experience in higher education.

Mario Guerrero, International student

“ We really believe in the internship scheme. The interns are making a tangible difference to our business. The quality of graduates from the University of Leicester is high and, at times, more suitable than what can be found through normal recruitment methods. The programme runs very smoothly and we hope to participate again in the future.

Keri Williams, Williams Commerce, Marketing Director

## Making a difference to business

**36** graduates were successfully placed onto the Santander Universities UK SME Internship Programme.

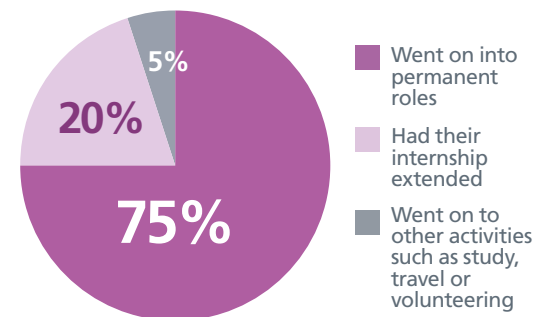



**Stephen O'Connor**  
Director of Development

# Your support really does count

**The Benefactors' Review is one of the ways we can both thank and recognise our generous supporters and show the impact of our work in addressing some of the biggest global challenges. In the last five years our alumni, parents, friends and benefactors have raised over £27m in philanthropic funds for the University.**

This is a tremendous contribution which has enabled the institution to grow and develop at a time when traditional sources of funding are in decline and when the government has just announced a further £500m in cuts for the HE sector.

Our supporters understand the current financial reality and share our continuing commitment to ensuring that more students have the chance to experience higher education and to investing in teaching excellence, a unique student experience, and leading research which improves lives. We are always seeking to attract even more supporters to the cause and show why philanthropy is ever more important and can make a big difference, from student hardship awards to state-of-the-art facilities.

In the last year, construction has begun on the £1.8m New Gallery at the Attenborough Arts Centre. We were delighted that Michael

Attenborough could attend the official 'ground-breaking' and mark the occasion with his inspiring oratory and memories of his father Richard's commitment to the Centre and its inclusive ethos. Funding from the Arts Council and the Garfield Weston Foundation has been central to realising our aspirations for this much needed space for the visual arts.

The £42m Centre for Medicine is also rising quickly from the ground and we are grateful to The Samworth Foundation and The Edith Murphy Foundation as founding benefactors of the £10m appeal, the University's biggest ever campaign. There is still much to do and we have been enthused by the recent support of NEXT Plc and the Masonic Charity Association for the training of tomorrow's doctors and the fight against chronic disease.

We are also looking to the future; the '*Legacy Guild*' goes from

strength to strength, the *University of Leicester Endowment Fund* was launched at the House of Lords and the very first *Women of Influence Postgraduate Scholarship* was awarded to Emily Durham, reflecting our commitment to supporting the careers of women in science.

You will have seen recent media coverage of people bombarded by charity appeals. I can assure you that we respect our donors' preferences and wishes and comply with the sector's stringent Fundraising Standards and our own Ethical Giving Policy. One hundred percent of every gift goes to the cause and I hope this Review shows the significant impact your gifts are making for talented students, leading academics, research teams and communities across the UK and worldwide. Your support really does count.



# Roll of Benefactors

The University would like to thank all of our donors listed below who made a gift between 1<sup>st</sup> May 2014 and 30<sup>th</sup> April 2015, and also the donors of 556 anonymous gifts made during this period.

We would also like to make a special mention of those donors who have made a philanthropic gift to the University for the past three consecutive years, recognised with an asterisk (\*) following their name.

## Graduates

### 1944

Miss J Beck\*

### 1949

Mr G W Andison\*

### 1950

Mr H G Bridger\*  
Dr P Richards

### 1951

Arthur Clarke\*  
Mrs D E Frost\*  
Miss S E Ladyman\*  
Andrew Peto\*

### 1952

Mr P A Atkinson\*  
Mr W J Bootle  
Celia Clarke\*  
Mr A J Dickman\*  
Mrs J M Gell\*  
Donald M Grundy\*

### 1953

Dr E Coster  
The Rev. D Crabtree\*  
Colonel W J C and Mrs A B H  
Foster\*  
Mr S Gell\*

### 1954

Mr I R Nightingale

### 1955

Mr R A Brown\*  
Mr J B Cartwright  
Miss R A S Curtis\*  
Mrs A C Porges\*  
Ms A E Stringer  
Mr J S Wright

### 1957

Helen Bartlett\*  
Mr I R Bell  
Mr P R Bradbury\*  
Mrs M A Brown\*  
Mr R N Hickling\*  
Mrs J E Jackson\*  
Dr Patricia Sykes\*

### 1958

Mr A Copping\*  
Alan Garnett  
Dr W E Hickling OBE\*  
Miss B M Lloyd  
Ms E M Whitworth

### 1959

Mrs V Bramer\*  
Miss S D Dowling\*  
Mr W Graveney  
Mr J W Harding  
Dr Douglas L Harwood & Mrs  
Maureen Harwood  
Mr L G Hollingsworth

Pamela Horsepool  
Mrs M Jacob\*  
Mike and Jean Lilly (née Tily)  
Mrs H M Millward\*  
Dr G T Rimmington\*  
Mrs J G Shaw\*  
Mrs M M Smart  
Mr R Titley\*

### 1960

Dr D H Durant\*  
Ian Gaunt\*  
Mr D P Horne  
Mr D C Jennings\*  
Mrs M J Lester\*  
Mr D M Martin\*  
Mrs N E Moran\*  
Mr J S Ramsbottom\*  
Angela Rogers\*  
Dr D C Warhurst\*

### 1961

Mr R H Austin\*  
Mrs M E Brook\*  
Miss M I Clackworthy\*  
Mrs A J Collins\*  
Mr R C Corbett\*  
Mr P M C Doward  
Miss K Dunk\*  
Mrs E A Hasler  
Mrs S I Haynes\*  
Mrs A M Kilvington  
Mr D Lewin\*  
Mr M J Overbury\*  
Mr W A Tompson  
Mrs D J Wilkes  
Mr D Williamson  
Mrs J S Wolstenholme\*

### 1962

Mrs S L Allcock\*  
Mr D S Burnett  
Mrs H M Clews  
Mrs A M Dickman\*  
Mrs B A Diprose  
Dr P L Evans  
Mr D S Fisher\*  
Dr Rodger Hake OBE & Mrs  
Elizabeth Hake  
Mr I D and Mrs A Hammond\*  
Mr J T Martin\*  
Dr D A C McNeil\*  
Mr C P Melia\*

Miss S Noon  
Mrs Kanchan Shah  
Mrs E D Tresham\*  
Doug Watts\*  
Mr M G Webb  
Mr V S White

### 1963

Roger Blackmore  
Mr J Briggs  
Mrs S R Chalkley\*  
Dr G H Cope\*  
Mr J and Mrs J A Fitch\*  
Dr David Massey  
Mrs V C Moeri\*  
Mr G Moore\*  
Mr D Perkins  
Mr B G and Mrs V M Pocock\*  
Mr M A Underhill\*

### 1964

Hilary Blackmore  
Eileen Brooks née Sugrue  
Michael J Butcher  
Mr M Coates-Smith\*  
Miss B P Colman  
Mr R J Davies\*  
Dr G Dobson  
Mrs S M Fair\*  
Mrs J I Johnston\*  
Mr D W Lindley  
Mr K McSharry\*  
Mr N R Mitchell\*  
Mr R F Osborn  
Mrs J Riches  
Dr K D J Root\*  
Mr B J S Taylor  
Mrs V M Wilmot  
Mr R Wood\*

### 1965

Mrs M R Bowley\*  
Mr H Brindley\*  
Mrs E A Glen  
Mr R M Gross  
Maurie and Linda Mealing  
Mrs P M Needham\*  
Mrs A G S Page  
Mr O B Searle  
Mr A R Tong\*  
Mr B E Wilkinson\*

### 1966

Dr I A Alston  
Mr B Archer  
Mr Terry Bishop  
Dr C I Bradley  
Mr D Bull  
Mr C E Cross FIEE  
Mr C R Grant  
Mr R P Griffith  
Mr P J Griffiths\*  
Ms F C Harding\*  
Mrs J M Higgins\*  
Mr J S Metcalfe\*  
Mr M R Snell  
Mr B M and Mrs S L Swift\*

### 1967

Mr R D Angel\*  
Dr P T Bateman\*  
Mrs G I Bridle  
Mr W J Edwards  
Mr A D Ford  
Michael Hutchinson\*  
Miss J F Irving  
Michael Lewis\*  
Mrs E R McCrum  
Dr G W Mines  
Simone Anne Payne  
Dr J Slater  
Mr E Thorpe  
Dr J G T Treleaven  
Mr G L Tyler  
Ida M Webb  
Mrs Jane Wilkinson\*

### 1968

Dr J L Adams\*  
Dr A W Andrews  
Mrs V C A Angel\*  
Mrs J Arnold  
Mr A P Baker\*  
Mrs G M Drew  
Mr K R Gent\*  
Wyn Grant\*  
Dr A Harrington  
Mr I J and Mrs S M Harvie\*  
Mr D F Mills and Mrs F A Mills\*  
Mr R T Moore  
Mr D L Roberts  
Mr J I Roberts\*  
Mrs J W Rogers  
Mr M J Skinner  
Ms M Wingrove

### 1969

Dr R W Atkin  
Mrs E Bartlett\*  
Simon Bibby\*  
Miss K A Chapman  
Mr M J and Mrs M Clarke\*  
Mr C J Corton  
Mrs D K C Dawe\*  
Mr S F Drew  
Dr L M Gibbons\*  
Mr R C and Mrs M A Lewis  
Mrs L Perham  
Mr R J Perham  
Mr R D Picken  
Mr C S Schenk  
Mr R D Yates

### 1970

Mr D W Champion\*  
Mrs K R Griffin\*  
Mrs C S Heath  
Mr D P Hockman and Mrs S  
Hockman  
Mr D Jowett\*  
Mr H C McMurray\*  
Mrs M A Negus\*  
Mr M L Parry\*  
His Honour Judge I H Pearson\*

### 1971

Mrs L J Barr\*  
Miss S M Bradford  
Giles Drew and Jane Drew (née  
Nicholson)  
Ms C E Gerzon\*  
Mr N C Griffin\*  
Mr M and Mrs M E Harrington\*  
Mr P G Heath  
Mrs S M C Holland  
Miss K M Horbery  
Mr T R Leach\*  
Mr D Mitchell\*  
The Rev. Prebendary M J Newman  
Mr J C Ratcliffe\*  
Mr P T Read\*  
Dr J R Riddle\*  
Dr M E Williams\*

### 1972

Mrs M G Blake  
Phelim Brady\*  
Mr I S Glass\*

Mr M L Hawken\*  
Mr E and Mrs J Jackson\*  
Ms M E Jones\*  
Mr V C Murtagh and Mrs P Murtagh  
Mrs Christine Nash  
Mr C J Pelham\*  
Mr D A Roberts\*  
Mr T Robinson\*  
Mrs B Simcox\*  
Dr D C Stevens  
Mr J E Thawley  
Mr J A Travis\*  
Mr and Mrs D Wood\*

### 1973

Mrs S J Barker  
Marilyn Bassett\*  
Mr T Breedon\*  
Mr P S Cutcher\*  
Mrs C J A Dalton\*  
Dr M J P Davies\*  
Dr R E Drew  
Mr B Healey\*  
Mr G Jones\*  
Ms C H Knight  
Mr D G Royal\*  
Dr H C Starkie  
Mr S J Swanton\*  
Mr R J Zeepvat\*  
Mr H H Zutshi

### 1974

Richard Aveling\*  
Mrs S L Barr\*  
Mr R A Burley\*  
Dr R M Crouder\*  
Dr D J M Dobbs\*  
Mrs D J G Fisher\*  
Mr R Garratt  
Mr I M Godfrey  
Mr D L Goldthorpe  
Mr N P Goude\*  
Mr P M and Mrs J C Hollowday\*  
The Rev. Prebendary M J Newman  
Dr R J Hubbard\*  
Mr D C F Kirk  
Ms M I Mccarthy  
Mr H McGechan\*  
Mr D A Moore\*  
Mr R K O'Shea\*  
Mr J R Penniford\*  
Mrs V A Reilly\*  
Mr A P Scott\*  
Dr W Scutcher\*

Mr C E Squire\*  
Mrs P Swanton\*  
Mrs A J Taylor  
Mr S Wigham\*  
Mrs I Wigham\*  
Mr M L Wood\*

## 1975

Mr P J Baranek  
Mr R T Bethell  
Mr M W Davison\*  
Mrs C P Fuller  
Ms J E Goldsmith\*  
Mrs K M Gorman\*  
Ms A Gregory  
Eur Ing Professor P G Holmes  
Ms C M Johnson\*  
Mrs S Kirkham  
Mr D Lennie  
Mr M S Lewis  
Ms P L May\*  
Mr L Nicholls\*  
William Parkes\*  
Mrs F S Patterson  
Paul Rivlin\*

## 1976

Mr J D Burwood\*  
Mr A R Clarke  
Mrs R M Clayton  
Mrs G E Davison\*  
Helen Ann Davies\*  
Mr P Dundas  
Mr M A Fellows\*  
Mrs C C Godfrey  
Mr M J and Mrs M A Goldsmith\*  
Ms M E Hartley  
Mr W R Maudsley  
Mrs A J McSparron-Edwards  
Mr D J and Mrs S E Mountford\*  
Mrs A Mungall  
Mr P D M Rizzello\*  
Dr R Silk\*  
Mr P W Smith\*  
Mr H T Thorne  
Mrs G West\*  
Mrs C Wood\*

## 1977

Mr P A Ash  
Ms J Austin

Mr J K Coffee\*  
Dr Diana Garnham\*  
Dr B J Greatorex\*  
Mr C J Gregory\*  
Mr I R Johnson\*  
Mr A B Kingsley  
Dr K A Leahy  
Mr J C and Dr A M Mumford\*  
Mr R Naylor  
Mr S E Naylor  
Mr I W Nixon  
Graham and Venita Parry\*  
Mr Reg and Mrs Caroline Sindall  
Mrs J C Stone\*  
Mr W M Summers\*  
Miss S J Woods\*

## 1978

Mr R Arcus  
Mr N R Bond  
Mrs S J Burke  
Judith Conway\*  
Mr J S Dodd\*  
Dr J D Goodacre  
Mr M H Grace  
Mr D A Hallen  
Mr P J Horn\*  
Mr P Jones  
Mr D I Redfern\*  
Mr D H Rees\*  
Professor Sir N J Samani  
Professor M P Thompson  
Mrs L J Wight\*

## 1979

Ms H E Ashworth  
Mr P C Bruce-Moore\*  
Mr T Burfoot\*  
Mr G Comery\*  
Ms LA Davitt\*  
Mrs D J Goldsmith  
Ms J Graham  
Mrs C A Hallen  
Mr A C Hayward\*  
Dr B & Mrs E Heap  
Ms A J Hogarth\*  
Mr J R Ives  
Mr P W Keable\*  
Mr D M Manley  
Mr I G P Mathews  
Mrs M M B Morris\*  
Mr R Munslow\*

Mr G Nelson\*  
Mr S J O'Connor\*  
Mr J H Paterson\*  
Mrs K L Redfern\*  
Mr W K Ryan\*  
Mr G S Samra  
Mr J L Stallabrass\*

## 1980

Mr J M Birrell-Gray  
Professor I A F Clark  
Mr G D Dickinson QC\*  
Mr M Dixon  
Mrs K E Elkin\*  
Miss C M Gladstone  
Mr R Hillier  
Mrs M J Mathews  
Mr C M Merriman  
Dr N M Middleton  
Dr W J Moore  
Mr M R Parish\*  
Mr L E Poel  
Mr D A Rudd  
Mrs K J M Sarkis  
Mrs K F Satchwill\*  
Mr J P Shandley\*  
Mr D M Sweeney  
Dr C A Tyrrell\*

## 1981

Dr P J Clewlow\*  
Dr M Coughlin\*  
Dr E M Cox  
Mr M T Coxon\*  
Mr F J Dale\*  
Dr P S Evans  
Mrs G J Fowler  
Mr D A Hancock\*  
Dr B & Mrs E Heap  
Mr M Hill\*  
Mr P D G Holme\*  
Dr I Horsley\*  
Mr H O James\*  
Yvonne Lang\*  
Mrs L F Marks\*  
Mrs J H Martin\*  
Dr R S McCheyne  
Mrs D C Morris  
Mr I R Mumford  
Mr P J Stanton\*  
Mr J A Tomalin\*  
Mr K J Whitby

## 1982

Professor S C Brand\*  
Dr M J Dawson\*  
Mr N C Drummond  
The Rev. R W Harris and The Rev. K M J Harris\*  
Dr R T Hilton\*  
Mr G Horne\*  
Mr M D Hume\*  
Dr D H Llewellyn\*  
Mr B J Meloy\*  
Mr A A Mirza  
Mrs C M Morrison  
Dr N I Payne\*  
Mrs C J Perkin\*  
Mrs M C Richardson\*  
Dr E A S Rous\*  
Mr P N Tovey

## 1983

Mr C J Barker\*  
Mr T J Barlow\*  
Professor M A Barstow\*  
Mrs C M Carotenuto  
Ms V R Connellan  
Mrs J Hardy\*  
Mr D A Hazel\*  
Mr D C Henry  
Mrs C T Herring\*  
Mr A J Kendall\*  
Mrs V J Law  
Mr G W Leonard  
Mrs F D Leyshon\*  
Mrs H F Macdonald\*  
Mr R J Maddams\*  
Mr S Moss\*  
Tracy Newby  
Mrs M F Peilober-Richardson\*  
John Pullin  
Dr J A Rivers  
Mr D J and Mrs C D Sampson  
Dr M L Sanderson  
Mrs S K Smith  
Mr C J Stevens  
Mrs S B Wandless  
Mrs S E Whiles\*  
Mrs M C Wrigley

## 1986

Ms S M Christelow\*  
Mr Lloyd Fletcher\*  
Ms J A Green\*  
Dr J J Hart\*  
Mrs J L Hunter  
Ms C E Johnson\*  
Ms J R King  
Dr A M Lacy  
Mr F H Pettinga  
Mr J R Powell\*  
Mrs K E M Scarsbrook  
Mr N Stennett-Cox\*  
Mr N H Tidman\*  
Mrs S M Timme\*  
Mrs S A Valletta\*  
Mr N A J Wright  
Mr N M Wright

## 1985

Dr R J and DR E M C Bennetts  
Mr G P Brown  
Miss J Cummings  
Miss M L Duckworth  
Mr N J Gardner\*  
Mrs S G Glanville  
Mr C L Howe  
Mr N J Jackson  
Mrs S E McWilliam  
Mr G Mighty\*  
Mr J D Neville  
Mrs D Noble  
Mr J A O'Reilly\*  
Mrs H E Richardson\*  
Mrs S M Robertson\*

## 1986

Mr T A Awan\*  
Mr D Beavis\*  
Mr C D J Blumenthal  
Mrs F J E Brown  
Dr P A Child  
Dr A R Fallone\*  
Mr J G Fowles\*  
Mrs C Hall  
Mrs L J Hargreaves  
Mr C B Johnson\*  
Mrs T E Kirk\*  
Mr B L Rigg  
Mr P W Thompson

## 1987

Dr V C Castells  
Mr G Dixon  
Dr S L Greening  
Dr K R Hardie\*  
Mrs K Healey  
Mrs L C Hotten\*  
Dr D A Luckett  
Mr C Main\*  
Professor A J Meadows\*  
Mr P D Mulvihill\*  
Ms A Nichols  
Professor R Pyper\*  
Mr S J Reeves\*  
Dr S F Shepherd  
Dr J M Stephens  
Mr D R Stevenson  
Dr C J Sutton\*  
Clare Taylor B.E.M.\*  
Mrs S Watkins\*  
Mrs C Williams\*  
Mr G B R Williamson\*  
Mr A S and Mrs C E R Wilson\*

## 1988

Mr H A Beavin\*  
Mr S J Buttenshaw  
Mr P Cartledge\*  
Dr D H Clark  
Mr D B Cook\*  
Mr M E and Mrs A Gaunt\*  
Dr E A Groves  
Mrs L D Holland\*  
Mr J R Humphries  
Mr G M Jones\*  
Mr J R Moulton\*  
Mr G A Pinnock\*  
Dr K Silovsky  
Mr P G Smith\*

## 1989

Mr S D Brearley\*  
Dr R D and Dr C M Crombie\*  
Dr M G Errington\*  
Mrs R Esling  
Dr R S Florance  
Dr R K Kapur\*  
Mrs E J Milroy\*  
Mrs J O'Carroll\*  
Mr C W Reade\*  
Mr A J Stekelis\*  
Ms A C Townsend\*

## 1990

Ms N Hastie\*  
Mrs J M Wilson  
Miss S R A Wood  
Mr H R Wright\*

## 1991

Mr C P Bracebridge\*  
Mr D A Brown\*  
Mr R A Dews  
Miss M A French\*  
Miss R Fuller  
Ms A Henderson  
Mr M J Hughes\*  
Dr V E G McLoughlin  
John Olynn  
Mr M J Pridmore\*  
Julie Ruth Slawson\*  
Mrs I J Thomas\*

## 1992

Dr M S Albury\*  
Dr D Brocksmith\*  
Mrs J Emms\*  
Mr J Esling  
Mr A J Kelly\*  
Mr S Landau\*  
Dr S L Matley  
Mrs S J Price\*  
Dr M J Thornton\*  
Dr A Varma\*

## 1993

Dr J P Angell\*  
Miss K M Cunningham  
Miss C M Draycott\*  
Mr M J Foster  
Mr N Gilbert\*  
Dr P S J Heppell\*  
Ms K A Hughes\*  
Mr I A Jones\*  
Mr P C Marshall  
Mrs D M Marston\*  
Mrs R D M McCarlie\*  
Jude Palmer\*  
Mr A P Roast  
Mr L M Siddon\*  
Miss M M Snowden  
Dr S Vohra\*  
Mr S Weaver\*  
Mr A Zervas\*



## 1994

Mr J S Adams\*  
Mr S P J Cohen  
Alistair and Helen Dryer\*  
Ms P D Goodson\*  
Dr A C H Heppell\*  
Mr P G Jones  
Dr N Lloyd-Powis  
Dr J R Lowman  
Mr E N Macfarlane Smith\*  
Mr A J McCann\*  
Mr T A G Roberts  
Mr A A Sarpong\*  
Ms P H Shuff  
Mr J Smith\*  
Mr A Wessel\*

## 1995

Miss A Bartlett  
Mr H Billam\*  
Mr W L Bushell  
Dr K C Chen  
Mark Cowling  
Mr R Errington\*  
Miss J S Forshaw  
Mrs J Foulds\*  
Mr S S Johl\*  
Mr W L Latimer-Sayer\*  
Miss K C Ng  
Mrs C Richards  
Dr S J Rusby  
Dr J Wallace  
Dr A J Wright\*

## 1996

Mrs E Coe\*  
Dr J M Dean\*  
Mr B H Gordon  
Mr D M B Hayes\*  
Dr R A Kotnis\*  
Dr D E Lacy  
Mr B C Latham\*  
Mr W T Lawrence\*  
Lesley P Mees  
Mr V I Mistry  
Mr J P S Pennycook\*  
Mr I Sadler  
Dr F J Sheldrick  
Mr I Spilka  
Mr P A Squires  
Mr D C Stibbons\*

Miss C H Syron\*  
Mr M D Thurgur\*  
Mrs E M Webb

## 1997

Miss S E Allsopp  
Mrs S Anwar West  
Dr A Barnes  
Miss M Benson  
Mrs A J Cochrane  
Mr I P Emsley\*  
Dr David R Freke\*  
Mr G Hider\*  
Mr R G S Janes  
Mr V Kannapathy  
Dr N M K L Lo\*  
Mr N T Paine\*  
Dr S M Pinches  
Mrs K J Teagle

## 1998

Mr D A Barraclough  
Mr D J Blacker  
Dr K A Burns  
Mr D S Clare  
Mr T J M Collins\*  
Mrs K J Conway  
Mr M L Davies  
Miss G Fairman\*  
Professor E O Kehinde FRCS  
Mr P J Langmaid\*  
Mr M D Lobb\*  
Mr N J Oliver  
Mrs B T Roy-Macauley  
Mrs E K Rycroft  
Miss A L Smith\*  
Dr A C Tomsett\*

## 1999

Dr D J Bailey\*  
Mr A J Birkby  
Dr Matt Brooks\*  
Miss J L Feast  
Dr M A Hawkes\*  
Mr S R Marriott\*  
Mr D C F McNeice\*  
Mr P R Monk  
Mrs J M O'Connor\*  
Mrs K V Parker\*  
Miss A Patrick  
Mr A J Pullen\*

Mr L and Mrs R A Trotman\*  
Mrs C M Wessel\*

## 2000

Mr D P Brown\*  
Miss D A Fox\*  
Mrs A V B Gould  
Mr S D Holt  
Mr H R M Hughes\*  
Mr L H Idol  
Mrs J Kight-Green\*  
Mr M Lahiffe\*  
Mr A W Long\*  
Dr R J Parikh\*  
Dr A Patel\*  
Miss A E Powell\*  
Peter Savage  
Dr Stephanie Short  
Rosa Thornton  
Miss T L White\*

## 2001

Miss L P Clayson\*  
Mrs J E Dibbs\*  
Miss L M Duff  
Mrs E Flint  
Miss A E Hall  
Miss A H Hempsey\*  
Martin P Holt\*  
Mrs R M Ingman  
Mrs L J Johnson\*  
Terry Ko C.L.  
Mr N S Lepak\*  
Mrs R C Mitchener  
Mr R Patel  
Mrs S R Savage  
Dr N Singh\*  
Mr N P Syndercombe\*  
Mr P J Willis\*  
The Rev. B J Withington  
Wong Hee Leong

## 2002

Mr E Eshel\*  
Miss S J Fraser  
Mrs V M Hall  
Miss N C Irwin\*  
Mr P R Monk  
Mr R L Johnson\*  
Mr A M Meja  
Dr S R Moore\*  
Mr D F Pope\*  
Mr I Wang

## 2003

Emeritus Professor B C Barker\*  
Dr P J Fisher  
Dr P D Kimber

## 2004

Mr M K Albert  
Mr A Bartlett\*  
Mr D P Bishop  
Dr A J Debelin\*  
Mrs J Dove  
Mr T E Emmitt\*  
Dr O Golynger  
Mr A Griffiths\*  
Mr C I Higham  
Mr P G Hunt\*  
Miss H V Hurdley  
Mr J Lewis\*  
Miss E Low

## 2005

Ms I Fu  
Ms J Hatton  
Miss A M Hembrow  
Ms F H Henwood\*  
Mrs A F Irving  
Mr B Russell\*  
Mr D H Wong

## 2006

Mr A A Adeoye\*  
Mr A Blair\*  
Mrs P Butler  
Mr G Calleja Gera  
Mr B J Carter\*  
Mr M Cullen\*  
Miss J H Grunill  
Mr N Horsfield\*  
Mr J Joseph  
Mr M P Pickering\*  
Mr A R Porter\*  
Mr R Roig

## 2007

Mr R Ansell  
Mr A Brooker  
Mrs M Codrington-Rogers\*  
Mrs E Humber  
Mr S J Kellogg

Ms H C Lockhart  
Miss S Nandhra\*  
Mr M O Osifoluke  
Dr S E Rumbold\*

## 2008

Dr M H Brooks\*  
Louise Edgell  
Mr N S Fraser\*  
The Right Rev'd C W Herbert PhD\*  
Owen Jones\*  
Ms K L Ku  
Mr L M Morgan  
Ernest Okyere  
Mr O Olayemi  
Mr I Solomon  
Dr D M Wickett

## 2009

Mr V O Ade  
Ms C A Campbell\*  
Mr M J Cawthorn\*  
Mr S K Cheasley  
Mr P Dixon  
Dr R Docrat  
Martin Gardner  
Mr M P Hudson  
Ms W Y Lau  
Mr A G Nutt\*  
Mrs K Sanders  
Mr A Smith  
Dr I E West\*

## 2010

Miss A Akinkanju  
Mr S J Brownness  
Mr S H Knapman  
Mr T Lacey  
Ayodele Sasegbon and Joanna Smith  
Dr J S Smith  
Mr E C Stevenson  
Mr A L Sweeney

## 2011

Miss C Davis  
Miss N T Elahi  
Mr M Mccarthy  
Mr A Simpson  
Mr K K Thakrar

## 2012

Mr A Aghahoseini  
Aluko, Olufemi Rufus  
Miss M Danylchenko  
Mr D J Flatt  
Miss A L Graves  
Dr Priyank Jani and Family  
Patricia Shitumba Ndhlovu  
Dr P Wilson

## 2013

Yussuf Olawunmi Busari  
Mr D L Epstein  
Miss C S Harmer  
Mr A Tanner

## 2014

Niyaz Abdul Nazeer  
Mr H Abu Shadi  
Mr Z Afra  
L Aguiar  
Mohammed Eid  
Selena Arnold  
Mr G Ashisha  
James Bloomfield  
Mr K Boadu  
Jack Bryce  
Miss N E Dada  
Shehzan Yunus Dada  
Anna Ferfeli  
Mr T Ford  
Mr U Frank  
Eleanor Rose Greathead  
Miss S Hussain  
Mr H T Ingamells  
General J W Karangi  
Mr S A P Kargbo  
Sabrina Mahmood  
Michael Mallia  
Miss K M Mayson  
Mrs B A O Ochieng  
Romeo Carlo Pagulayan  
Mr S K Paramasivam  
Mr A N Puthan Veetil  
Mrs A K Sam  
Mr R K Shingari  
Tanvi Sinha  
Andrew Slater  
Mr A Smith  
Miss A Spanoude  
Mr D Thakkar

Bernardette Vassallo  
A Welu  
Carmen Wong Jia Wen

## Parents, Guardians and Relatives

Mr A and Mrs K Adeola  
Mrs O O and Mr K Aina  
Mrs K Aldridge  
Ms S Allebone  
Mrs A and Mr P Allen  
Mr I and Mrs R Allen  
Mrs S and Mr P Allen  
Dr D and Mrs J Alston  
Ms P Asante  
Mrs S Ashton  
Mrs D and Mr A Ashworth  
Mrs N A and Mr M E Asplin  
Mrs T and Mr E Badrick  
Mrs D and Mr D Bailey  
Mrs A Bateman  
Mr A and Mrs P Bates  
Mr P and Mrs L Beckford  
Ms J Begum  
Mrs M Bell\*  
Mr M Bell  
Mr R Bennett  
Mrs R Bennett  
Dr F Beroiz  
Mrs K Besant  
Mr B and Mrs W Biswas  
Mr J and Mrs C Blair  
Mrs H Blissett  
Emily Boneham  
Mr M and Mrs J Brennan  
Mr M and Mrs B Brennan  
Ms Brewer  
Mrs K Bugg  
Ms A Busby  
Mr D and Mrs L Butters  
Mrs A and Mr R Campbell  
Ms C Cardell  
Mrs P and Mr R Case  
Mr P and Mrs C Clark  
Mr P and Mrs S Clarke  
Mrs S and Mr M Clewett  
Mrs J Codner-Okundaye  
Mrs and Mr P Collingridge  
Mr D and Mrs J Cook  
Mr P Cooper  
Mr P J and Mrs H Cornick  
Mr I and Mrs L Cotton  
Mrs A Cowley and Mr T Cowley

Ms D Cranwell  
 Mrs H Curtis  
 Miss S Curtis  
 Mrs N and Mr C Daily  
 Mr M and Mrs T Dale\*  
 Mrs J and Mr G Dalton  
 Mr J and Mrs A Darby  
 Mrs J Davenport  
 Alison Davidson  
 Mr M and Mrs J Davis  
 Ms S and Mr P De Marco  
 Mr B and Mrs J Deeley  
 Mr P and Mrs G Delmonte  
 Mrs S Dharmaratnam  
 Mr T Doherty and Mrs P Doherty  
 Mrs A Dovey  
 Mrs A and Mr M Drakard  
 Ms J Eglington  
 Dr S Elgaddal and Dr H Osman  
 Mr S and Mrs A Evans  
 Mr S and Mrs A Everett  
 Mr T and Mrs C Eyre  
 Mrs Z Fazel  
 Miss I Fernandez  
 Mrs A Fleming  
 Mr M and Mrs F Forbes  
 Mr J and Mrs J Foster  
 Mr S and Mrs M Francis  
 Mr M and Mrs H Gandhi  
 Mr J T Gent  
 Mr P and Mrs R Ghigginio  
 Mrs R Goel  
 Mr I Graham\*  
 Mr R M Gray  
 Mr A and Mrs K Green  
 Mr S and Mrs S Griffiths  
 Mrs P Gukathasan\*  
 Mrs S and Mr D Gupta  
 Mrs S Haim  
 Mr G and Mrs C Hall  
 Mr P and Mrs K Hall  
 Mrs S J Hall  
 Mr K Hamer-Nel  
 Mrs L Hammond\*  
 Mrs D Hancock  
 Mrs S Harby  
 Mr R Hardcastle and Mrs C Hardcastle  
 Mr R Hazeldine  
 Mr D and Mrs M Hazell  
 Ms H Hepburn and Mr P Watson  
 Mrs C Hewitt  
 Mr P Heyting and Ms J Long  
 Mrs L and Mr A Hodgetts  
 Ms L Hogan  
 Mr A and Mrs L Hollingworth

Mrs R Howard-Rigby  
 Derek and Marilyn Hughes  
 Mrs M and Mr G Hughes  
 Mr M and Mrs S Hughes  
 Mrs A Humphrey  
 Mr P and Mrs A Humphries  
 Mr I and Mrs D Hurst  
 Mr F Innocent  
 Mrs V Irving  
 Ms C Isaaks  
 Mr F and Mrs N Issa  
 Mr R and Mrs N Jackson  
 Mr P and Mrs A James  
 Mr D Jenkins  
 Mrs E and Mr N Jones  
 Mrs R Jones  
 Mr N and Mrs F Jordan  
 Ms J Eglington  
 Mr D and Mrs P Jukes  
 Mr P and Mrs L Jupp  
 Mrs R and Mr R Kane  
 Mrs P G Katsande  
 Mrs J Kaye  
 Mrs C Kelly  
 Mrs F Kido  
 Mr A Kumar  
 Mr B and Mrs M Kundi  
 Mr M Lad  
 Mrs P and Mr C Langridge  
 Mrs L Lappin Sadiq  
 Mr W and Mrs K Lau  
 Ms V Lawrence  
 Mrs E Lea  
 Mr O and Mrs G Leitao  
 Mrs C and Mr D Lockett  
 Mr A and Mrs L Lodge  
 Mr J and Mrs S MacGill  
 Mrs S Mail and Mr R Mail  
 Mrs A Malone  
 Mr and Mrs Mankoo  
 Mr G and Mrs G Mapp  
 Mr G Mason and Mrs K Mason  
 Mr D and Mrs Y K McCallum  
 Mr J and Mrs McCarthy  
 Mr M and Mrs L McClenaghan  
 Mr A and Mrs G McGrath  
 Mr B Meacher and Mrs V Frost  
 Mrs T D Mihill  
 Mr S and Mrs J Miranda  
 Mr V and Mrs J Mistry  
 Mrs A Moosa  
 Mrs C Morgan  
 Mr C C Morton  
 Mrs R Mougabio and Mr D Redhead  
 Mr A and Mrs E Murphy

Mr M and Mrs L Naseem  
 Dr Nelapatla\*  
 Mr I and Mrs S Newman  
 Mr M and Mrs S Norman  
 Mr J and Mrs J F Norris  
 Mr T and Mrs A Norris  
 Mr R and Mrs G Oatway  
 Mr P and Mrs T Odunewu  
 Mrs K and Mr C Ofori-Mikala  
 Mrs O Onadeko  
 Mrs A Oputa  
 Mrs D Oram  
 Mrs I J Ovbude-Ajayi and Mr S Ajayi  
 Dr G D and Mrs L Owen  
 Mrs C A Parker  
 Mr P and Mrs C Parnham\*  
 Mrs R Patel  
 Mr T and Mrs W Pegram  
 Mr J and Mrs F Penny  
 Mr A and Mrs J Petho  
 Mr R and Mrs A Phillips  
 Mr C and Mrs J Plumbidge  
 Mrs S and Mr N Prichard  
 Mrs M A Quinlan  
 Mr V and Mrs J Ramanan  
 Mr S and Mrs C Ratcliffe  
 Mrs M Rathbone  
 Mrs A Reed and Mr R Reed  
 Mr J and Mrs A Rees  
 Mr A and Mrs G Rhodes  
 Mr J and Mrs F Rice  
 Mr J and Mrs S Richards  
 Mr P D Ridout  
 Mrs K Riley  
 Mr D and Mrs S Roberts  
 Mr D and Mrs L Rooke\*  
 Ms H Ross  
 Mrs W Rowley  
 Caroline Ruff  
 Dr M and Mrs S Saunders  
 Mrs A Savidge  
 Mr K and Mrs S Scrivin\*  
 Mr A and Mrs D Scully  
 Mr K and Mrs S Sedighi  
 Mr M and Mrs K Sekanic  
 Ms C M Senjoki  
 Ms E Serran-Lozano  
 Mr R and Mrs C Severn  
 Mr R and Mrs S Sharma\*  
 Mr G and Mrs J Sheldrake  
 Mr E and Mrs S Shelley\*  
 Mr H and Mrs J Shelley  
 Mr C and Mrs C Sheswell  
 Mr R Shukla  
 Mr R Siddique and Mrs T Akram  
 Mr N Singh

Mr P and Mrs G Slater  
 Miss C Smith  
 Mrs E and Mr A Smith  
 Mr R and Mrs K Smith  
 Mr and Mrs Graham Smith  
 Mr P and Mrs K Smith  
 Mrs R and Mr C Smith  
 Mr T and Mrs K Smith  
 Mrs H Somerville  
 Mr S and Mrs G Souchon  
 Mrs J and Mr A Speirs  
 Mr C and Mrs S Speller  
 Mr C and Mrs L Spencer  
 Mr P A and Mrs L Stevenson  
 Mrs S Sturt  
 Mrs L and Dr P Sutton  
 David & Deborah Swales  
 Mr S and Mrs S Tait  
 Ms M T Takeda  
 Mrs F and Mr R Taylor  
 Mrs F J Tedjini  
 Mr A Thandi  
 Mrs J Thomas  
 Mr P and Mrs L Thomas  
 Mrs S and Mr R Thomas  
 Mr D and Mrs N Thompson  
 Mrs S and Mr B Tingley  
 Mr D and Mrs C Tonks  
 Mr P and Mrs N Tosney  
 Mrs L and Mr D Trollope  
 Mr R and Mrs T Tucker  
 Mr D and Mrs J Tydeman  
 Mrs K and The Rev. J van den Berg  
 Mrs L Vey  
 Mr D Walker  
 Mr D and Mrs J Ward  
 Mrs J Warner  
 Mrs M and Mr J Webb  
 Mr D and Mrs S Wenban  
 Mr D White  
 Mrs G White and Mr R White  
 Mrs J Wilkie  
 Mr J and Mrs A Williams  
 Mr G Williams and Mrs P Williams  
 Mr L and Mrs G Wilson\*  
 Mrs N Wilson  
 Mrs P and Mr M Wilson  
 Mr R and Mrs E Wilson  
 Mrs S and Mr A Woolley  
 Mr R Woulfe  
 Mr G and Mrs C Wyles  
 Mr G and Mrs J Wynter  
 Mr C and Mrs J Youell  
 Mr P Young

## Honorary Graduates, Past and Current Members of Court and Staff

Mr S Abraham  
 Jo Aitkins  
 Dr J P Angell MlnstF\*  
 Mr P A Ash\*  
 Professor H Atkinson  
 Professor H Balzer  
 Mr G L Banks  
 Professor M Barer  
 Emeritus Professor B C Barker\*  
 Professor M A Barstow\*  
 Dr P T Bateman\*  
 Caroline Beardsmore  
 Emeritus Professor Felix Beck\*  
 Antonella Berry  
 Mr & Mrs Roger Bettles  
 Mr P H Bhojani\*  
 Mr R B Blackmore  
 Mr Gautam Bodiwala CBE  
 Mrs S E A Bowie  
 Mrs Helen Richardson-Bradford  
 Emeritus Professor W J Brammar\*  
 The Hon. Lady Ann Brooks\*  
 Emeritus Professor Sir Robert Burgess & Professor Lady Hilary Burgess\*  
 Miss C A Campbell\*  
 Councillor Dr S Chowdhury  
 Dr G A Cinderby LLD, CPFA, FCCA  
 Professor I A F Clark  
 Mr J D Cloud\*  
 Mrs K J Conway  
 Mr M Cullen\*  
 Mrs N Cunningham  
 Miss RA S Curtis\*  
 Ms J Davies  
 Ms L Davies  
 Emeritus Professor Roy Davies  
 Professor and Mrs E A Davis\*  
 Mr G D Dickinson QC  
 Mr G Dixon  
 Professor M Dixon-Woods  
 Mr C M Dunkley  
 Dr S Dymoke  
 Miss R Faint  
 Mr D J Flatt  
 Mr R H Float\*  
 Mrs S C Forsyth\*  
 Emeritus Professor Richard Foulkes  
 Mrs J Fox CC  
 Emeritus Professor Robin Fraser  
 Ms M Funnell

Dr G Garino  
 Dr Diana Garnham\*  
 Mr B Ghelani\*  
 Dr O Golynger  
 Councillor Mrs Jill Gore and Mr Colin Gore  
 Ms J Graham  
 Dr R Graham-Brown\*  
 Mr T M Greer  
 Dr Rodger Hake OBE & Mrs Elizabeth Hake  
 Mr D E Hall  
 Dr P T Hammersley CBE\*  
 Mr Robert Hampson\*  
 Miss C S Harmer  
 Emeritus Professor F Harris CBE  
 Olivia Harrison  
 Mr C I Higham  
 Mr A B Hill OBE\*  
 Mr B Hindocha\*  
 The Very Rev Dr Derek N Hole,  
 Provost Emeritus of Leicester\*  
 Eur Ing Professor P G Holmes  
 Mr T and Dr J Humphreys  
 Mr I W E Imlay\*  
 Mr D M James\*  
 Emeritus Professor Sir Alec Jeffreys  
 Mr G Johnson  
 Mr I R Johnson\*  
 Ms R Johnson  
 Mr M T Jones  
 Mr S D Jones  
 Emeritus Professor M A Khan\*  
 Mr A King  
 Miss S Laband  
 Emeritus Professor I Lauder  
 Peter and Anne Lawson\*  
 Peter and Jean Lewis  
 Dr D A Luckett\*  
 Mr A A Mirza  
 Mr D A Moore  
 Mr A Morgan  
 Mr P D Mulvihill\*  
 Emeritus Professor A N Newman  
 Mr A G Nutt\*  
 Miss R O'Connor  
 Mr S J O'Connor\*  
 Mr T Page  
 Emeritus Professor R B Panerai  
 Mr R Patel  
 Mrs F S Patterson Q.C.  
 Mrs L Perham  
 Emeritus Professor C V Phythian-Adams\*  
 Mr A R Porter\*  
 Mr M Quella

Mr S and Mrs S Rees  
 Emeritus Professor M Reveley  
 Dr G T Rimmington\*  
 Professor Sir N J Samani  
 Mrs H and Mr P Sanders  
 Mr K S Sangra  
 Mrs R Selfridge  
 Mr S Sharma  
 Emeritus Professor E J Shattock  
 Mrs J G Shaw\*  
 Cllr R Shepherd  
 Professor M Stannard  
 Mr S J Swanton\*  
 Dr Patricia Sykes\*  
 Clare Taylor B.E.M.\*  
 Emeritus Professor David Taylor  
 Dr A Taysum  
 Mr S Thakrar  
 Mr J E Thawley\*  
 Rick Thomas & Hilary Craig  
 Professor M P Thompson  
 Maurice and Vivien Thompson\*  
 Emeritus Professor Herbert Thurston\*  
 Dr B E Towle CBE\*  
 Mr L Trotman\*  
 Professor J Ulph  
 Professor Marijke van der Veen  
 Mr A Vinick\*  
 Sigmund Wagner-Tsukamoto  
 Angela Walker  
 Professor M Wang  
 Mr and Mrs A Wessel\*  
 Emeritus Professor S Wheeler  
 Mrs L J Wight\*  
 Dr K Williams  
 Professor Peter Williams & Mrs Anita Light  
 Air Commodore S M D Williamson-Noble  
 Cllr R Willmott  
 Emeritus Professor Sir Kent Woods

## Friends

Ambassador L Amayo  
 Mr C Aspinall  
 Mrs G E Badham  
 Mr G Badham  
 Mr J Barks  
 Mr N Bathia  
 Mr S Bhikha  
 Mrs D Bingham  
 Mr B Birchall  
 Mr P Bland



Mr M Bojam  
 Mr J Brough\*  
 Marlis Brown  
 Connor Byworth  
 Ms E Cann  
 Mr B Chandarana  
 Dr S R and Mrs C Choudhary  
 Dr T Connery  
 Mrs A de Bono  
 Mr M Deaville  
 Mr G Dunicliff  
 Mr J Elliment  
 Mr M Foulkes-Arnold  
 Ms T Frost  
 Ms C Gibbons  
 Mr K Gilbride  
 Mr G A Gill  
 Simon Gorski  
 Dr R Graham  
 Miss M Hamlington\*  
 Miss J Harbidge\*  
 Mr G Henderson  
 Mr R L Hindocha  
 Ms C Howard  
 Caroline and Peter Howard  
 Jacqui Hughes  
 Mr B Humphries  
 Mr L J and Mrs W P Huntley  
 Mr K Jethwa\*  
 Mrs L Jobanputa  
 Mr G Jones  
 Mr W Jukes  
 Miss S W Karangi  
 Mr D Kirkland  
 Mrs M M Kotadia  
 Dr N R Kotecha  
 Mr M L Malhan\*  
 Mr G A Martin  
 Mr S Mason  
 Mr M Matbouei\*  
 I J Mayer  
 Mrs A H Miller\*  
 Mr J Miller  
 Mr A Mistry  
 Dr S and Mrs R Mitra  
 Mr W R Moores  
 Katie Morris  
 Colonel P Muteti  
 S Nathwani  
 Mr P Nesbitt  
 Elizabeth Newby  
 Mr D Nisbet  
 Mr A Noon  
 Dr R Norman  
 Mr S Ogden

Debbie Oliver  
 Mr A J Patel\*  
 Mr S Patel  
 Mrs U Patel  
 Mr Y Patel  
 Mrs L Percival  
 Mr T Pickering  
 Mr J Pollard Esq and Mrs B Pollard  
 Mr N Popat  
 Mr M and Mrs J Prior  
 Mr D Quattrill  
 Mr M and Mrs K Radia  
 Raj S Radia  
 Mr D B Roberts  
 Mr M Roberts  
 Louise Sagar  
 Mr A Saini  
 Mr J J Salmon  
 Mr B Sammani  
 Mr S S Sangha  
 Harpreet Sangra  
 Ruwan Sangra  
 Mr J Sansone  
 Mrs S M Scott  
 Mr A Semple  
 Dr D Shah  
 Mrs P Shah  
 Mr R Sigley  
 Anthony P Smith  
 Ms J P Smith  
 Mr K H Smith  
 Mr B Somaya  
 Mr T Stidwell  
 Mr M Storey  
 Mr J Stringer  
 Mr R Swanick  
 Mr H Tang  
 Mr H Tanna  
 Mr S S and Mrs B Thakkar  
 Mr H V Thakrar  
 Mr K V Thakrar  
 R Thakrar  
 Mr S Thakrar  
 Mrs Christine Thomas  
 Dr H Trivedi  
 Ms K Turnbull  
 Dr A R Vora  
 Ms C Ward  
 Mr M J Warren  
 Rebecca Wickens  
 Carole Wigley

### Charitable Trusts, Organisations and Foundations

AGM Heritage Ltd  
 Andersons' Sweets and Ice Cream  
 Associated Architects  
 BI Ltd  
 The British Heart Foundation  
 British Schools and Universities  
 Foundation Inc  
 British Universities Finance Directors  
 Group  
 Brooke Lodge of Freemasons 3608  
 The Co-operative Funeralcare  
 Couch Perry & Wilkes LLP  
 The David Wilson Foundation\*  
 The Edith Murphy Foundation\*  
 Englebert in the UK  
 The Everard Foundation  
 Forest House Dental Surgery Ltd  
 The Garfield Weston Foundation  
 The Grand Charity  
 Heartsearch\*  
 HKS Retail Ltd  
 Magna Music Makers  
 Masonic Samaritan Fund  
 Morningside Pharmaceuticals Ltd  
 The Maureen Bateman Charitable  
 Trust  
 Morriss & Haynes Ltd  
 Nandos  
 NEXT plc  
 The Richard Attenborough  
 Charitable Trust  
 Richard III Visitor Centre  
 The Samworth Foundation\*  
 The Scott Waudby Charitable Trust  
 Springfields Business Recovery &  
 Insolvency Ltd  
 Smile Design Centre Ltd  
 Tranquility  
 University of Leicester Students'  
 Union  
 Yan Hair

### Supporters who have sadly passed away

Edward F H Burdett  
 Doris M Cartwright  
 Mr W R Hudd\*  
 Ms L MacDermid  
 Mr A Wells

### Donations made in memory of

Mr Norman J Badham FRCS  
 Diana Butcher  
 Sheila Hames  
 Diana Sauntson  
 Pat Willis

### Silver Hearts Circle

Mr D Barry  
 Dr P T and Mrs M Bateman  
 Mr P H and Mrs S Bhojani  
 The Hon. Lady Ann Brooks  
 Baroness Byford DBE  
 Dr M A Chamberlain OBE  
 The David Wilson Foundation  
 Mr G D Dickinson QC and Mrs J  
 Dickinson  
 The Edith Murphy Foundation  
 Dr R and Mrs M Graham-Brown  
 Heartsearch  
 Mr B and Mrs S Hindocha  
 The Very Rev Dr Derek N Hole,  
 Provost Emeritus of Leicester  
 The John and Lucille van Geest  
 Foundation  
 Mr I R and Mrs Y Johnson  
 The Joyce Carr-Doughty  
 Charitable Trust  
 The Leicestershire and Rutland  
 Masonic Charity Association  
 Dr F E May MBE and Mrs K May  
 Mr I J Mayer  
 Mr D A Moore  
 The P & C Hickinbotham  
 Charitable Trust  
 Mr A J and Mrs R Patel  
 Mr H and Mrs C Popat  
 Mr N and Mrs B Popat  
 Mr P D Rivlin  
 Mr J J and Mrs M Salmon  
 The Samworth Foundation  
 Santander Universities UK  
 The Scott Waudby Charitable  
 Trust  
 Mr H V Thakrar  
 Mr K V Thakrar  
 Mr S V Thakrar  
 Dr B E Towle CBE  
 The Ulverscroft Foundation  
 Dr A R Weston  
 The Wolfson Foundation

**We are very grateful to the individuals who have generously volunteered their time to the University; in particular we would like to thank the following groups:**

### Alumni Association

Mr L Trotman (Chair)  
 Mr A A Anadkat  
 Mr M Cullen  
 Mr D J Flatt  
 Mr J Flynn  
 Mrs R M Ingman  
 Miss H Khunti  
 Mr P D Mulvihill  
 Mrs S A Osborn  
 Mr M J Rubin  
 Mr A Smith  
 Mr L M Stahl Esq  
 Mr S J Swanton  
 Mrs L J Wight  
 Dr S J Wright

### Strategic Fundraising Committee

Dr R Graham-Brown (Chair)  
 Mr M Dunkley  
 Mr B Ghelani  
 Mr B Hindocha  
 Mr T P Maxted  
 Dr V Sharma  
 Mr H Stevenson  
 Dr B E Towle CBE  
 Mr M D P Turnbull  
 Dr A R Weston

### Philanthropy Advisory Board

Mr T P Maxted (Chair)  
 Mr D Gomersall  
 Dr N R Kotecha  
 Mr D Simms  
 Mr J D Wilson



Research and Teaching Excellence | Schoarships and Hardship Awards | State-of-the-Art Facilities



[www.le.ac.uk/benefactors](http://www.le.ac.uk/benefactors)

One hundred percent of every gift received by the University of Leicester goes directly to the cause supported. No philanthropic funds are used to cover the cost of this publication. However, if you would prefer to receive future 'Benefactors' Review' publications electronically, please email [annualgiving@le.ac.uk](mailto:annualgiving@le.ac.uk)